ROCKET
1961

Joann
a girl whom I have
enjoyed being by
as a Classmate.
May all of your dreams
come true
Geddean
Calhoun
"61"

Joann
To a real
nice girl, who
belong to the best
close that every left
New Haven.
a friend
Jim
61

Joann,
a real sweet kid
who rides our
bus. Best of
luck in the
future, esp.
with that
certain someone.
May God bless
you.
Judy
"63"
I hope

Joann
Best of luck to
a real nice girl, who
wrote an unreadable
termpaper
a friend always
Jim
61

Joann Jagoda

Joann
Remember the fun
we've had together through
our high school years and
the Jr. & Sr. Banquet. Some
people say "walking is not crowded
but it sure is tiresome. Sr Skip Day
was sure a blast, sure would like to do it
again. Hope to see you at this year's banquet
A friend Always
Diane

Best of luck now and
always. I know that you
will always get ahead.
Dennis
"61"

To a girl
whom I had
the misfortune
to know. Bless
you always
Doug
"61"

Joann
To the girl
who I don't
know to well
But the little
I do I think
you O.K.
Joe

Joann
To a real quiet
girl in Government
class who never causes
any trouble.
Best of Luck Always.
Tom Griffin

Joann,
To the quietest
girl in IK Sr.
Class — Always
remember Skip
day. Even though
it started out
lousy it turned
out pretty good.!
Have fun!
Sandy
"61"

The ROCKET

1961

New Haven High School

New Haven, Michigan

Table of Contents

ADMINISTRATION . . . . . .

UNDERCLASSMEN . . . . . .

SENIORS . . . . . .

ORGANIZATIONS . . . . . .

ATHLETICS . . . . . .

ACTIVITIES . . . . . .

ADVERTISEMENTS . . . . . .

. 6-11

. 12-21

. 22-39

. 40-51

. 52-61

. 62-73

. 74-88

We Will

Always Remember NEW HAVEN ...mainly for the

education we received there, and partly for the excitement and the little things that made up each day.

We will always remember our loyal faculty and the ever so humble underclassmen, who assisted and supported the school in everyway. We shall cherish all the fond memories of our football games, and the other athletics, but we will especially remember all the trophies that were won, and the work and practice that was put into the winning of those trophies.

Then there were the dances, and skip days, the class meetings, and the EXAMS! There are so many things to remember as well as things to forget, but the good out weighs the bad.

It is frightening to think that we may never see these people or these things again, but we will always remember them, as we will always remember NEW HAVEN!

Dedication

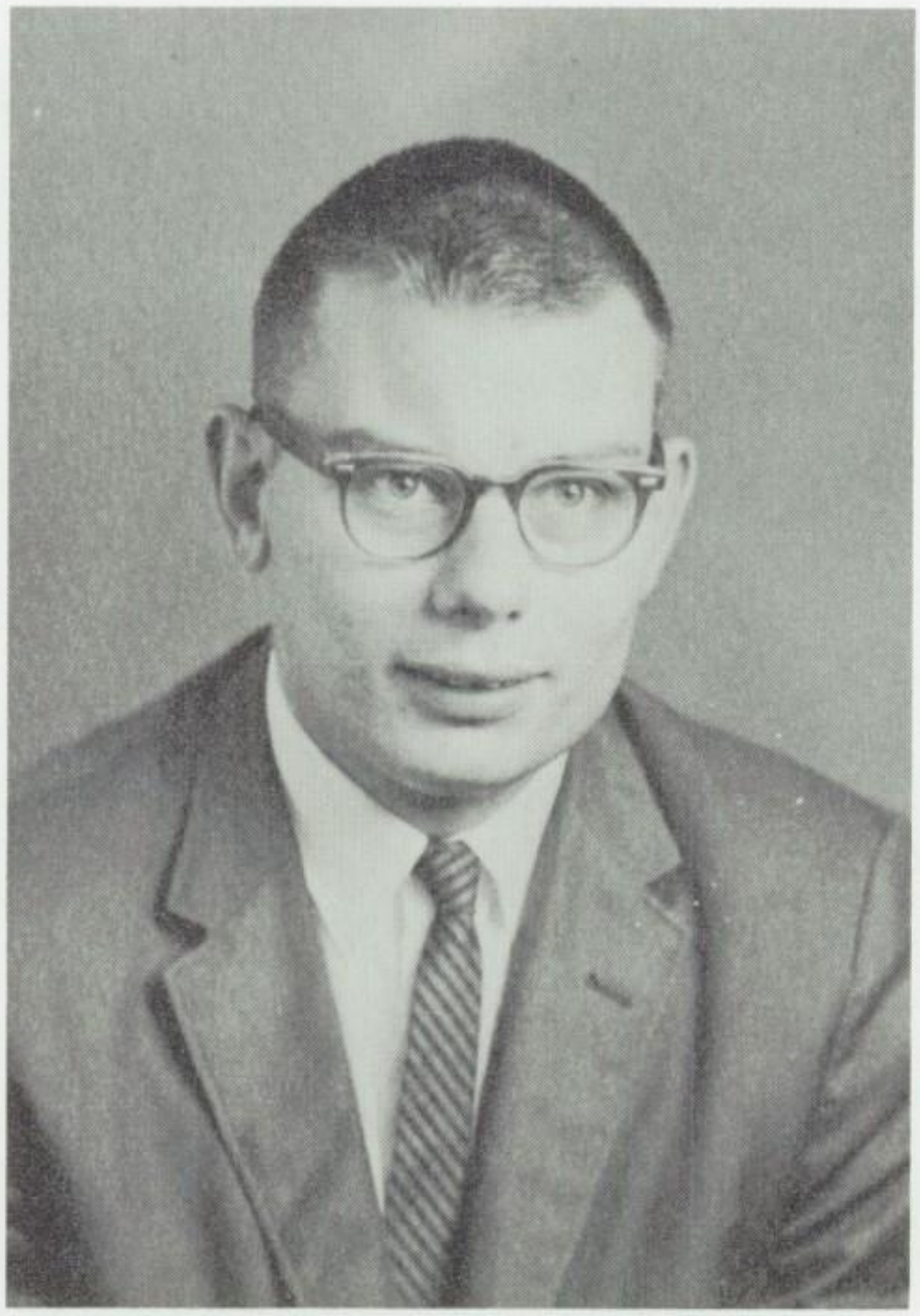

The year of 1957 was a great and profitable year for New Haven High School, for it was in this year and the years to come that we learned to honor and respect a great teacher.

Because of his loyal work with the varsity basketball team and football team, and his untiring devoted duty as history and government teacher, we, the members of the 1960-61 Annual Staff are proud to dedicate this yearbook to a man, who, in our opinion, is deserving of this honor, Mr. Dale Gerow.

Memories Are Made of The Faculty . . .

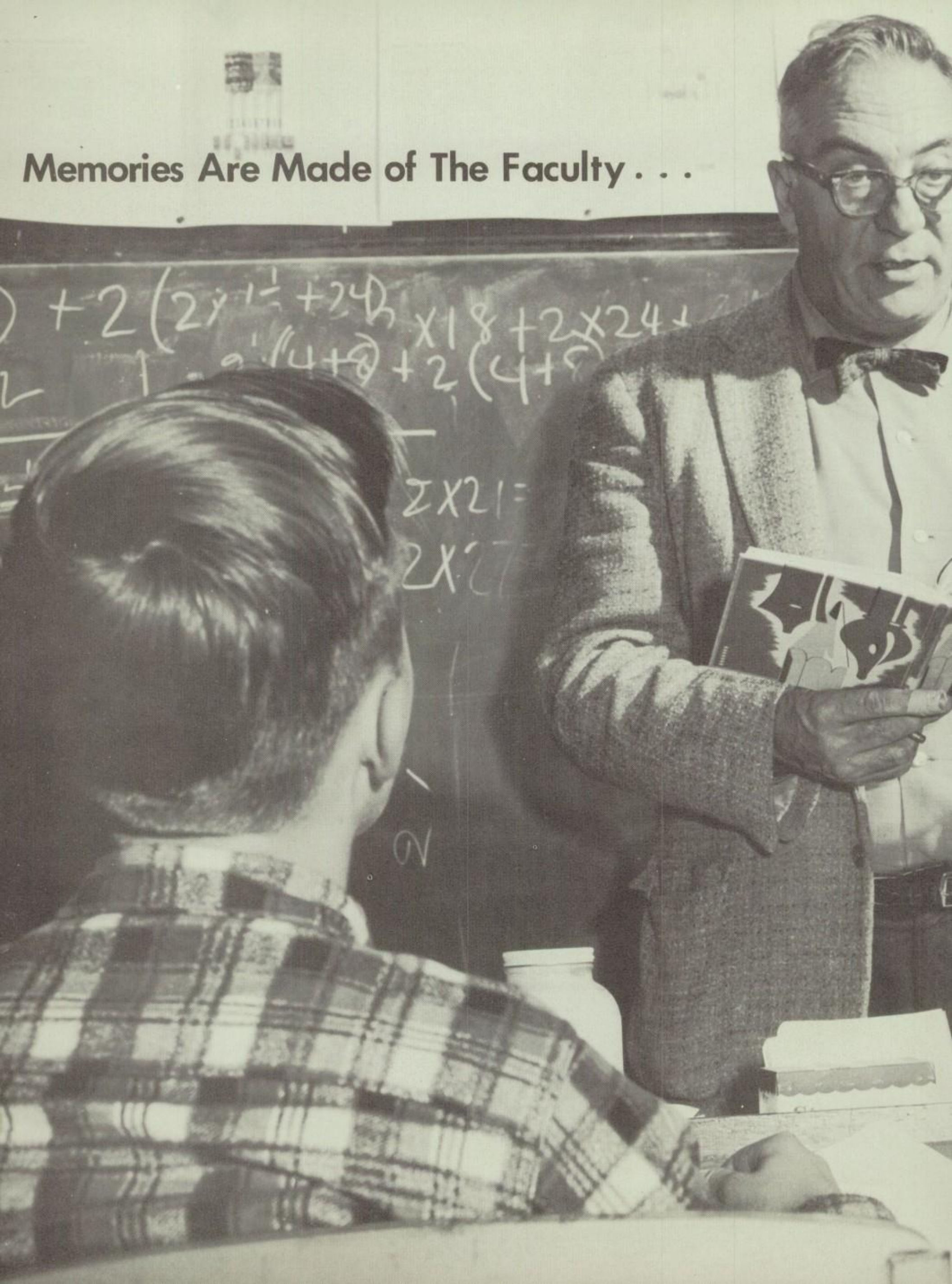

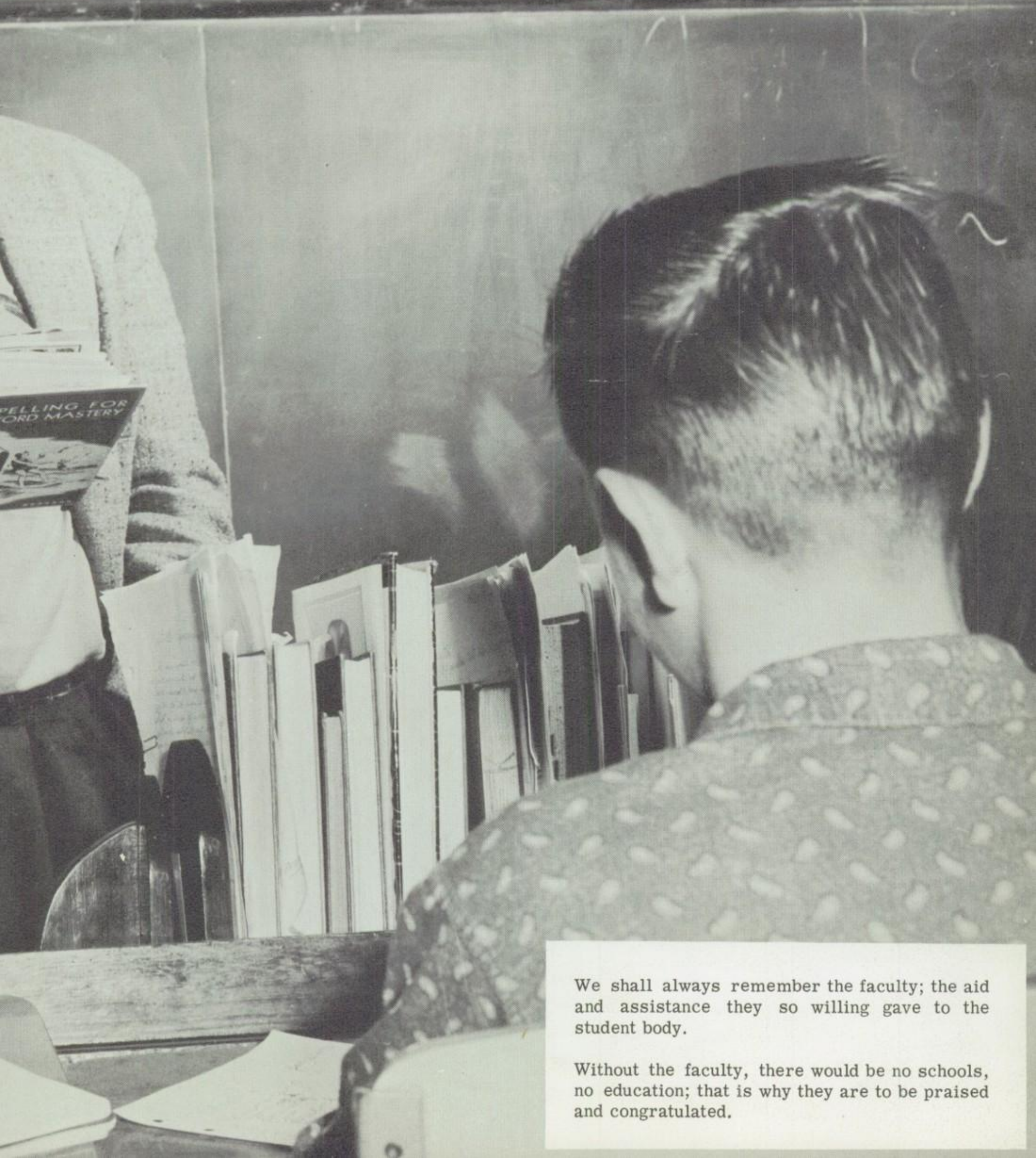

We shall always remember the faculty; the aid and assistance they so willing gave to the student body.

Without the faculty, there would be no schools, no education; that is why they are to be praised and congratulated.

Board of Education

Max Lemmon, Trustee; Walter Franchuk, Trustee; Carl T. Jones, Treasurer; Arthur C. Teschler, Secretary; Robert Schindler, President; Dorothy Hewelt, Recording Secretary; Edmund L'Heureux, Trustee; E. F. Siefert, Superintendent.

Superintendent, E. F. Siefert; Secretaries, Miss Bernice Redluske, Mrs. Dale Gerow, Mrs. Dorothy Hewelt.

Principal, C. M. Uhazie
Secretary, Mrs. Karen Crawford

Ward Young

Faculty

Ward Young, B.S. Eastern Michigan University History, Government, Physical Education, Sophomore and Varsity Club Advisor

Nathan Whitford, B.S. Central Michigan University Industrial Arts, Agriculture

Robert Rogerson, B.A. & A.S.C. Michigan State University Speech, English Literature, American Literature, 9th Grade English

Mrs. Hazel Estes, 7th Grade Teacher B.S., Wayne State University

Eugene Branstrom, B.M. Northern Michigan College, Vocal Music, Advisor

John Sohlden, Central Michigan University B.S., Biology, 8th Grade Science

Best of luck
Nancy Kinner

Nancy Kinner, B.A. Alma College, Typewriting, General Business, Shorthand, Office Practice, Rocket and Rockedette Advisor

Donald Powell, B.A. Michigan State University, 7th Grade Teacher

Wendy Schaller, B.S. University of Nebraska, Home Economics Teacher

Faculty

Mr. James Smith
University of Detroit
PH B, English, Spanish, Librarian

Mr. Everett Coen
Wayne State University
B.S. in Education, 7th Grade

Mrs. Lewis Stier
Wayne State University
B.A. in Education, Special Education

Mr. Kenneth Simmons
Ferris Institute
B.S., Science, Physics, Math.
General Science

Mrs. Imelda Kring
Michigan State Normal
B.S., Civics, Physical Education,
Eighth Grade History.

Mr. Robert McDonagh
Olivette, A.B.
Eighth Grade History, Math,
English

Miss Eleanor Brewer
University of Michigan
M.A., Counselor, Math

Mr. Dale Gerow
Central Michigan University
B.S., World History, Government,
Physical Education, Coach.

Row 1: Nancy Nelson, Melody Rinker.
Row 2: Sharon Aldis, Connie Cornett, Mary Ann Periat, Lois Schilling.

Office Girls

The office girls have many jobs, which keep them unusually busy during the school day. There are two office girls every hour, thus, giving different girls different jobs. Among these jobs are: answering the telephone, making deliveries to the Elementary School, giving information to the teachers, and taking students from classes to visit Mr. Uhazie. Of course there are many other odd jobs in which they take part in. The office girls are important to have around, thus giving them much enjoyment and personal satisfaction!

Cooks

Row 1: Mary Harm, Leona Johnson, Agnes Martin.
Row 2: Viola Hagen, Wilma Lee, Remelda Englebert.

The rattling of dishes, the clashing of pots and pans, and the smell of delicious food cooking everyday. These familiar sounds come from our expert cooks. Everyday of school they prepare for the students and faculty of New Haven High School a delicious lunch. Fixing a lunch for several hundred children is no minor chore, that is why we give much gratitude and appreciation to them.

Custodians

Row 1: Erwin Martin, Harry Lee, Carl Werderman.

Here stand the unsung heroes of New Haven High School. Can you imagine that it would be like if they weren't around? These men work all year long so that our school year may be more enjoyable. Not only do our custodians make sure that our school is clean, but their cheery smiles have brightened many a dark day.

"Memories Are Made Of . . . ."

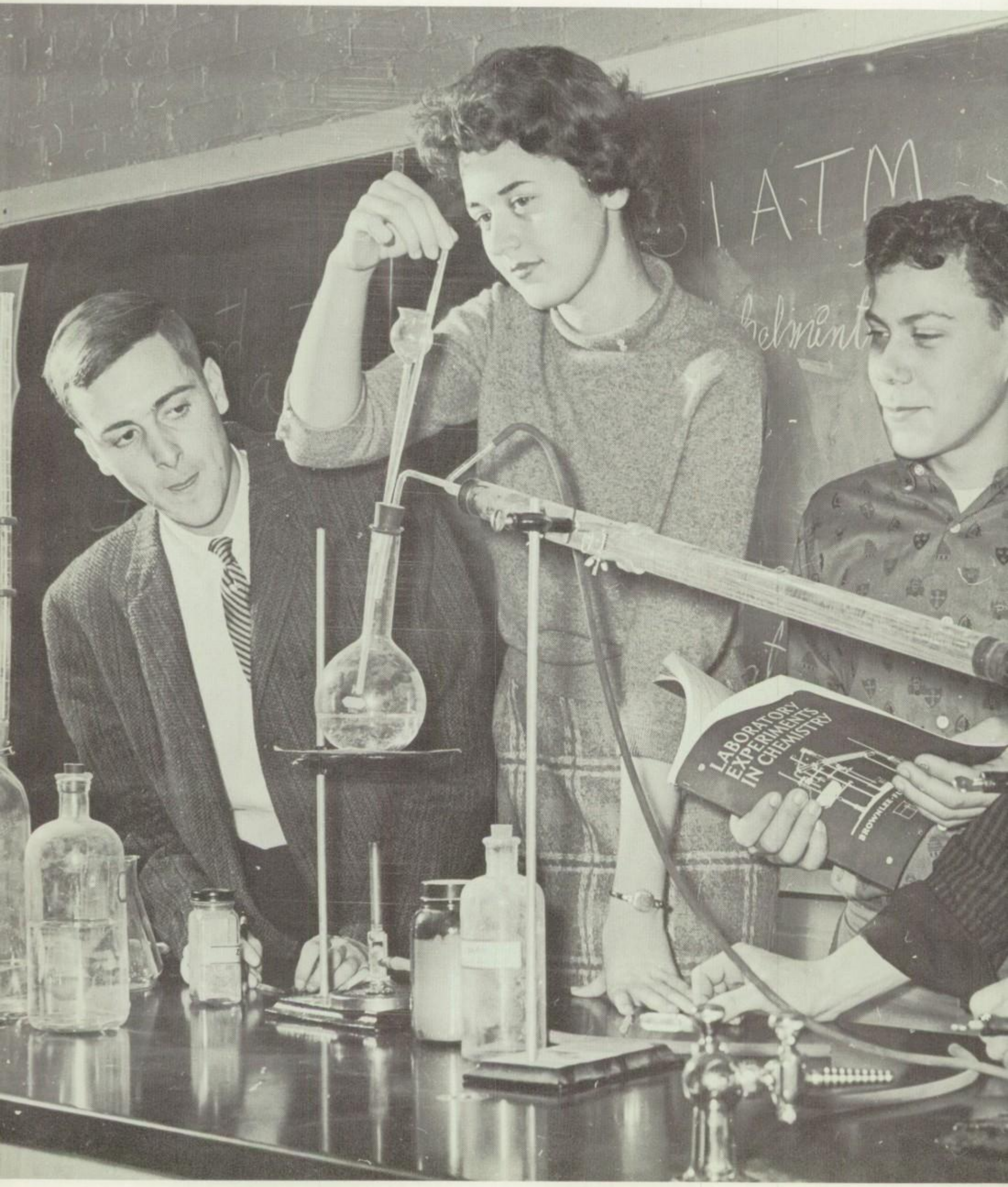

Underclassmen

Were it not for our Underclassmen, the trials and tribulations of the Senior Class might have been far greater. They have willingly given their time to assist in all school activities without thought of gaining any personal glory. To you, the Underclassmen, "we take off our hats!"

Class of 1965

Cheryl Miller, Vice President
Karen Rauen, Secretary
Irving Cooper, Treasurer
Hobert Allen
William Allen
Virginia Banks

Christine Beavnier
Larry Belt
Nancy Belt
Larry Brogan
Beatrice Broughton
Susana Bachorski

Rosamond Chaffee
Patricia Callahan
Ester Campbell
Arthur Chavez
Mary Churchill
Alfred Cischke

Bonnie Corbitt
Shirley Craudell
David Crawford
Diane Crawford
Richard Crawford
Vernor Dalecke

James De Vlaminck
Kathleen Diaz
Shirley Dubay
Donna Duffey
Clifford Duncan
Bob Dye

George Forton
Eric Foss
Martha Foster
William Fuller
Carmel Gonzales
Harold Haase

Larry Hahn
Lamont Harris
Anna Marie Hernandez
Betty Hurst

Eighth Grade

Leon Ivery
Linda Jacobs
Karen Jankowsky
James Johnson
Neil Johnson
Kathleen Jones

Michele Kachilo
Cheryl Kark
Dan Kavalunas
Gloria Kazmierczak
Lois Kendrick
Daniel Kern

Dianne Kettle
Sharon Kozub
Gloria LaBoube
Jean Lohn
Patricia Milton
Sylvia Moerschell

Carol Moon
Larry Novak
Eugene Petty
Claire Pillivant
Robert Sanders
Gloria Sells

Karen Sexton
Donna Smith
Richard Spruytte
Ruthann Sullivan
Gordon Tatro
David Teschler

John Tyson
Sandria Tyson
Linda Vandevelde
Larry Walker

Tom Weldon
Ronald Wolak
Donald Young

CAMERA SHY

Robert Browning
Gloria Herndon
Charles Ivery
John Kehr
Patricia Moore
Terrance Moore
Sara Stier
John Taylor
Ronald Vennix
Patricia Voit

Class of 1964

David Stier (President)
Henry Kern (Vice President)
Josephine Chaffee (Secretary)
Sandra Rose (Treasurer)

Katherine Akers
Martha Akers
George Albers
Kathleen Bardecki
Sharon Beavnier
Jack Belt

Jean Bently
Duane Bettcher
Patricia Beyerlien
Linda Broughton
Susan Bruce
Barbara Browning

Doris Burrell
Robert Calhoun
Bonnie Campbell
Joseph Chopp
Kathy Cole
Judy Daunt

Delia Deinzer
Arthur Diaz
Marilyn Dickson
Kerstin Eriksson
Vanza Fairchild
Penny Foss

Jerry Frink
Bruce Froh
Chuck Gauthere
Grace Goldenbogen
Aurora Gonzalas
Gerald Goodhue

Ronald Gramlich
Linda Harms
George Hernandez
August Holka
William Holloway
Betty Ivery

Freshman Class

Margaret Kavalunas
Donna Kendrick
Bruce Kinch
June Kjerrumgaard
Ruth Kogelman
Frank Kotlier

Philip Krasnicki
LaVerne Lanko
Dwight Lee
Ella Lee
John Mack
Charles Matthews

Richard McCleary
Sandy Moore
Barbara Nelson
Jon Oemig
Patricia Peck
Edward Podolan

Karen Prieskorn
Russel Rocker
Jeffrey Rushton
Janet Sexton
Henry Schutt

Edward Smith
Judith Stark
Kathleen Strech
Bob VanReyendam
Charles Weidemen
Walter Weier

Jane Werderman
Ruth White
Rodney Winn

Erma Young
Effie Walker

CAMERA SHY

Robert Bleakly
Harvey Gibson
Thomas Helinski
William Lightfoot
Donald Marcath
John McMillen
Judy Moore
Eric Snoeberger
Maria Somes
Ronald Sveller

Class of 1963

Edward Powers, President
Robert Pellegram, Vice-President
Judy Chaltron, Secretary
Carol Cooper, Treasurer
Evelyn Akers

Patricia Alldredge
Paul Banks
Raymond Battestilli
Larry Blake
Karen Bruder

David Buresh
Carol Card
Geraldine Card
Douglas Carter
Ray Chamberlain

Judy Covert
Arlene Cornett
Virginia Craudell
William Cummings
Joe Dennis

Kelly Dryer
Susan Franchuk
Glenn Foss
Thomas Friedeman
Victor Garcia

Gerald Harper
Willie Held
Marsha Johnson
Beverly Kendrick
Patricia Kniffel

Sophomore Class

Bonnie Kubik
Diane Kuchenmeister
Ronald Moore
Yolanda Muniz
Ruth Mullen

Louis Murphy
Beverly Redluske
John Rohrbeck
Ruth Rohrbeck
Janet Reichenback

Russell Seifferlein
Karl Simon
Lois Ann Spallor
Donald Stickney
Gerald Strech

Gloria Schraffenberger
Carol Sherman
Donna Taschner
James Tessmer
Laura Tomayko

Linda Torres
Laurie Tucker
Terri Vennard
Steven Weideman
Janet Werderman

Nelson Werderman
Doris White
Ruth Williams

CAMERA SHY

Victor Canchola
Joe Dennis
Ricky Fordyce
Patricia Gibson
Darlene Maintzer
Robert Schwark

Class of 1962

Alan Chaffee - President
Irvin Chopp - Vice-President
Carole Seter - Secretary
Lois Schilling - Treasurer

Sharon Aldis
Karen Alldredge
Claudia Anderson
Mary Austin

Nancy Brockman
Phillip Brass
Sandra Chamberlain
Fred Chapman

Connie Cornett
John Crawford
Ronald Crawford
Peggy Crawford

Juanita Deinzer
Ralph Diaz
Duane Duffy
Alma Duncan

Sharon Fistler
Rosemarie Foster
Mary Lou Garcia
Gary Hagen

Junior Class

Gerald Harris
Fred Kark
Roderick Kavalunas
Janet Kern

Carl Kuchenmeister
Ronald Lee
Walter Lee
Edith Mack

Daniel Moore
Joe Mullen
Paul Periat
Alfred Petty

Melody Rinker
Janet Rocker
Debra Rogan
David Santonoceto

Sharon Schindler
Delores Schutt
Betty Sherman
Ronald Sierecki

Patricia Somes
Eric Taschner
Tom Torres
Deborah Williams

CAMERA SHY

James Gleason
Bob Garcia
Mary Ann Periat

"Memories Are Made Of . . . ."

Seniors

As a group, we may turn back the pages in our memory book on the pleasurable hours we spent on the plays we staged, the dances we provided, the games we won, the floats we constructed, and the carnival which lined our pockets with silver. As this goes to press, our Senior Class trip will be a moment of the past, but as the editor of this Annual, I fervently hope the future of each and everyone of you will be promising and bright.

JOHN AKERS
Football
Band

JAMES BEHLKE
Jr. Play
Debate

NELLIE AKERS
G.A.L.
Basketball
Glee Club
Librarian
Paper Staff

DONALD BEYERLEIN
Librarian

PHILLIS AVENDT
G.A.L.
Basketball
Glee Club
Librarian
Teacher's Assistant
Forensics
Debate

MELVIN BRANSTROM

BARBARA
BATTESTILLI
G.A.L.
Basketball
Vice-President
Glee Club
Librarian
Student Council
(Secretary)
Teacher's Assistant
Annual Staff
Paper Staff
Sr. Play
Jr. Play
Honor Society
(Vice-President)

GERALD BROWNING
Track
Glee Club
Jr. Play

RICHARD BRUDER

JOAN CAMPBELL
Glee Club
Band
Student Council
Teacher's Assistant
Paper Staff
Sr. Play
Jr. Play
Jr. Red Cross
Debate

Joan Campbell

ROBERT BUCKLY
Librarian
Jr. Play

Bob Buckley "61"

CYNTHIA CHAFFEE
G.A.L. (President)
Basketball
Glee Club
Teacher's Assistant
Annual Staff (Editor)
Jr. Play
Honor Society
(Treasurer)
Debate
Paper Staff

SANDRA BURESH
G.A.L.
Basketball
Glee Club
Teacher's Assistant
Annual Staff
Paper Staff
Sr. Play

LORETTA
CHAMBERLAIN
Glee Club
Debate
Jr. Play
Sr. Play
Office Girl
Librarian
Teacher's Assistant
Annual Staff
Paper Staff
Jr. Red Cross

GERLDEAN CALHOUN
Glee Club
Teacher's Assistant
Jr. Red Cross

Gerldean Calhoun

Diane Churchill '61

DIANE CHURCHILL
G.A.L.
Basketball
Glee Club
Librarian
Teacher's Assistant
Annual Staff
Paper Staff

ARTHUR CIBOR
Band
Librarian

DANIEL DODGE
Student Council
Jr. Play
Debate
Band

MARLENE CRAWFORD
G.A.L.
President
Basketball
Glee Club
Librarian
Teacher's Assistant
Majorette
Annual Staff
(Bus. Mgr.)
Paper Staff (Editor)
Jr. Red Cross (Sec.)
Honor Society
Forensics
Office Girl

PAMELA FORDYCE
Glee Club
Librarian
Teacher's Assistant

DAVID DEVLAMINCK
Librarian
Tumbling Team

DOUGLAS FOSS
Varsity Club
Baseball
Football
Jr. Play

Doug
6'5

STEPHEN DIAZ
Varsity Club
Football
Vice-President
Band
Librarian
Teacher's Assistant
Debate

JUDITH FRIEDEMAN
Glee Club
Band
Teacher's Assistant
Jr. Red Cross

Judy Friedman

THOMAS GRIFFIN
Varsity Club
Basketball
Baseball
Football
Track
Glee Club
Paper Staff

DORIS IVERY
Glee Club
Librarian
Paper Staff
Jr. Play
Jr. Red Cross

MARILYNN HARM
G.A.L.
Glee Club
Office Girl
Student Council
Annual Staff
Paper Staff
Cheerleading

JOANN JAGODA
Glee Club
Office Girl

DAVID HIRSACK
Glee Club

RONALD KEELER
Football
Track
Glee Club
Librarian
Jr. Play
Forensics
Debate

ROBERT HOFFMAN
Librarian

DENNIS KENDRICK
Baseball
Football
President
Glee Club
Band
Jr. Play
Sr. Play

JOSEPH KOZUB
Varsity Club
Basketball
Baseball
Football
Track
Jr. Play
Sr. Play

Joe

EDWARD LIEBZEIT
Varsity Club
(Treasurer)
Baseball
Football
Basketball
Band
Student Council
(Vice-President)
Annual Staff
Jr. Play
Sr. Play
Paper Staff

LARRY KUKUK

JAMES LIGHT
Basketball
Baseball
Glee Club

GEORGE LAGRAFF

ROBERT MACK
Varsity Club
Football
Track

Bob Mack "61"

DAVID LEAVER

David Leaver "61"

SUSAN MAROCCO
G.A.L.
Basketball
Jr. Play
(Student Director)
Treasurer
Band (Secretary)
Office Girl
Annual Staff
Paper Staff
Jr. Red Cross
Cheerleading
Sr. Play

DALE MCCLEARY
Basketball

Dale
"61"

JAMES NEELY
Basketball

Jim
'61

KENT MEYER
Varsity Club
Basketball
Baseball
Football
Track
Vice-President
Glee Club (Treasurer)
Annual Staff
Jr. Play
Tumbling Team
Paper Staff

NANCY NELSON
G.A.L.
Co-Treasurer
Band
Office Girl
Majorette
Jr. Play
Jr. Red Cross

JOYCE MURRAY
G.A.L.
Basketball
Glee Club
Majorette

Joyce Murray

VERA NOLAN
Glee Club
Teacher's Assistant
Annual Staff
Paper Staff

Vera

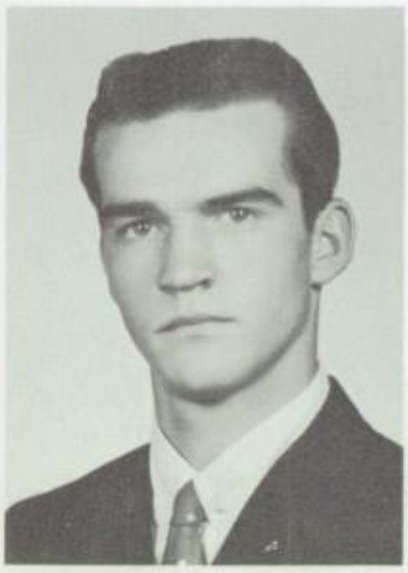

DAVID NAGENGAST
Head Major
Band
Jr. Play

David
"61"

TONI NORKAITIS
G.A.L.
Basketball
Glee Club
Librarian
Teacher's Assistant
Paper Staff
Debate
Sr. Play
(Student Director)

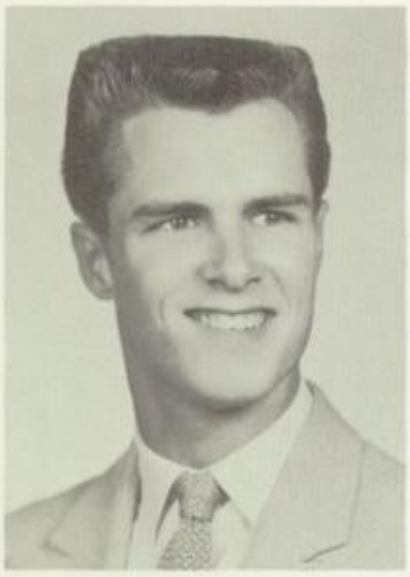

EARL PILLIVANT

CHARLOTTE SCHUTT
Glee Club
Band
Teacher's Assistant
Annual Staff
Paper Staff (Editor)
Jr. Red Cross
Debate

LESTER PRINGLE
Basketball
Baseball
Glee Club
Librarian
Jr. Play
Jr. Red Cross

JOHN SERAPHIN
Librarian

John
"61"

ROSALIE
REICHENBACH

Rosalie
"61"

DONNA SETER
G.A.L.
Secretary
Student Council
Teacher's Assistant
Annual Staff
Paper Staff
Honor Society
(Secretary)
Cheerleading

Donna
"61"

BONNIE REID
G.A.L.
Basketball
Glee Club
Teacher's Assistant
Annual Staff
Paper Staff

Bonnie

LARRY SIEFERT
Varsity Club
(Secretary)
Basketball
Baseball
Football
Vice-President
Glee Club
(Vice-President)
Band
Student Council

"Larry"

ALBERT SMITH
Varsity Club
Basketball
Baseball
Football
Librarian
Student Council
Annual Staff
Paper Staff
Debate

DONALD TOMAYKO

JAMES SMITH
Varsity Club
(President)
Basketball
Baseball
Football
Track
Glee Club
Librarian
Teacher's Assistant
Jr. Play
Sr. Play

KERRY WEGNER
Librarian
Student Council
Teacher's Assistant

JOHN SPALLER
Football
Librarian
Teacher's Assistant
Sr. Play

TYLENE WERDERMAN
Glee Club
Librarian
Teacher's Assistant
Annual Staff
Paper Staff (Co-Editor)

PATRICIA THOMPSON
Band
Librarian
Office Girl
Annual Staff
Paper Staff
Sr. Play
Jr. Play
Jr. Red Cross
Debate

JOSEPH WIERZBICKI
Band (President)
Student Council
(President)

I, John Akers, will my brains and height and ability to play sports to Hank Kern.

I, Nellie Akers, will my dancing ability to my sister Evelyn.

I, Phillis Avendt, will my ability to keep a cool head on the basketball floor to Betty Sherman.

I, Barbara Battestilli, will my crazy nicknames to anyone who can qualify to them.

I, Jim Behlke, will my ability to "collect" hub caps to Joe Mullen.

I, Don Beyerlein, will my ability to keep out of trouble to anyone who needs it.

I, Melvin Bradstrom, will my blonde hair to Alan Chaffee.

I, Gerald Browning, will my ability to run to Harvey Gibson.

I, Dick Bruder, will my ability to play pool to Carl Kuchenmeister.

I, Bob Buckley, will my ability to handle teachers to whoever has trouble with them.

I, Sandy Buresh, will my ability to do Math to my brother David.

I, Gerldean Calhoun, will my giggling and talking to Edith Mack.

I, Joan Campbell, will my ability to talk politics to anyone who likes to argue.

I, Cynthia Chaffee, will my basketball shoes to my sister Josephine.

I, Loretta Chamberlain, will my soprano voice to my sister Sandra.

I, Diane Churchill, will my Chevy to anyone who wants it.

I, Art Cibor, will my ability to play the clarinet to "killer" Cummings.

I, Marlene Crawford, will my place on the Honor Society to Peggy Crawford.

I, Dave DeVlaminik, will all my troubles to Danny Moore.

I, Steve Diaz, will my political ability to Mr. Whitford if he thinks he can handle it.

I, Dan Dodge, will my ability to skip and not get caught to Peggy Crawford and Lois Schilling.

I, Pam Fordyce, will my blonde hair to Mary Lou Garcia.

I, Douglas Foss, will my comb to Hank Kern.

I, Judy Friedeman, will my ability to play the Trombone to Rodney Winn.

I, Tom Griffin, will my debts to whoever can afford them, and my conceit to anyone who can put it to good use.

I, Marilynn Harm, will all of Jim's and my fights to Karen Bruder and Don Stickney.

I, David Hirsack, will my wrecked scooter to Mr. Sohlden.

I, Robert Hoffman, will my ability to get along with the teachers to Joe Mullen.

I, Doris Ivery, will my knowledge and ability to handle boys to Edith Mack.

I, Joann Jagoda, will my thinness to Alma Lou Duncan.

I, Ronald Keeler, will my ability to score on Mr. Sohlden to Frank Kotlier.

I, Dennis Kendrick, will my pool cue to anyone who will pay the back rent.

I, Joe Kozub, will my football spot to anyone who is crazy enough to want it.

I, Larry Kukuk, will my brown hair to Bob Schwark.

I, David Leaver, will my ability to beat people in "drags" to Joe Mullen.

I, Edward Liebzeit, will my height to Danny Kern.

I, James Light, will my "no riders, only women" sign to Roddy Kavalunas.

I, Bob Mack, will my football ability to Douglas Carter.

I, Susan Marocco, will my dark hair to Lois Schilling.

I, Dale McCleary, will my height to Hank Kern.

I, Kent Meyer, will my short hair and my ability to play pool to Tom Torres.

I, Joyce Murray, will my position on the basketball team to June Kjerrumgaard.

I, David Nagengast, will my position as Head Major in the Band to Ralph Diaz.

I, Jim Neely, will my shop abilities to Mr. Whitford.

I, Nancy Nelson, will my burlap bag from G.A.L. initiation to Erma Young.

I, Vera Nolan, will my ability to talk to Kathleen Bardecki.

I, Toni Norkaitis, will my height to Sharon Kozub.

I, Earl Pillivant, will my job on the football field to Alan Chaffee.

I, Lester Pringle, will my nickname to Ron "Nose" Moore.

I, Rosalie Reichenback, will my used second year Algebra book with all the answers written in it, to Paul Periat in case he flunks.

I, Bonnie Reid, will my position on the girls' basketball team to Ruth Mullen.

I, Charlotte Schutt, will my natural curly hair to Bonnie Campbell.

I, John Seraphin, will my squeaky fan belt and my uncromed dipstick to Joe Mullen.

I, Donna Seter, will my position as a cheerleader to Beverly Kendrick.

I, Larry Siefert, will my ability to watch television to Alfred Petty.

I, Al Smith, will my long hair to Irvin Chopp and my position at the poolroom to Tom Torres.

I, Jim Smith, will my leash to Don Stickney.

I, John Spaller, will the shirt that Mr. Fenton ripped up to anyone who can use the shreads.

I, Pat Thompson, will my job as pianist to Ed Powers.

I, Don Tomayko, will my ability to play hockey to Rocky Battestilli.

I, Kerry Wegner, will my hockey ability to "Tiger" Chapman.

I, Tylene Werderman, will my driver's permit to Juanita Deinzer.

I, Joe Wierzbicki, will my ability to pump gas to Charlie Matthews.

I, Butch La Graff, will my stool in the pool room to Alan Chaffee.

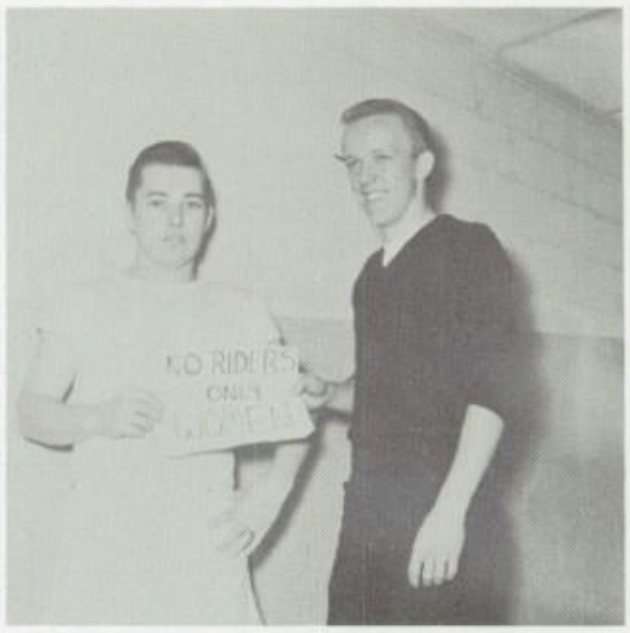

I, Jim Light will my "no riders, only women" sign to Roddy K.

I, Douglas Foss, will my comb to Hank Kern.

I, Cynthia Chaffee, will my basketball shoes to my sister, Josephine.

I, Nancy Nelson, will my burlap sack from G.A.L. initiation to Erma Young.

I, Tylene Werderman, will my drivers permit to Juanita Deinzer.

Top Ten

Row One: Barbara Battestilli, Sandra Buresh, Cynthia Chaffee, Susan Marocco, Judy Friedeman, Donna Seter, Tylene Werderman, Rosalie Reichenbach, and Pat Thompson.

The people in the above picture are the top ten, scholastic wise, in the Senior Class. They have maintained a "B" or better average throughout their four years of high school.

In these people are the eyes of the future. Some may be nurses, some chemists, some teachers, and some artists.

All of them will naturally further their education. This year, United State high schools will graduate about 1,800,000 students. Colleges can only accept half of that number. Never before has competition been so severe, that is why you must keep your grades up to par, that is why these 10 people will get first choice when it comes to acceptances into Colleges.

Senior Calendar

August 20, 1960 Senior-Rotary Carnival

October 22, 1960 Senior Bake Sale

November 4, 1960 Received second prize for Homecoming Float

December 2, 1960 Senior Record Hop

December 16-17, 1960 Senior Play

December 23, 1960 Senior Sno-ball

January 6, 1961 Senior Record Hop

January 20, 1961 Senior Record Hop

February 3, 1961 Senior Dance

February 17, 1961 Senior Dance

March 17, 1961 Senior Beatnik Dance

March 25, 1961 Senior Bake Sale

April 8, 1961 Senior Variety Show

April 15, 1961 Senior Paper Drive

May 12, 1961 Senior Prom

May 21-24, 1961 Senior Trip

June 9, 1961 Junior and Senior Banquet

June 11, 1961 Baccalaureate

June 14, 1961 Class Night

June 15, 1961 Graduation

Mock Elections

MOST BASHFUL
CLASS WOLF--CLASS FLIRT
Tom Griffin--Mervin Branstrom--Marilynn Harm

BEST DRESSED
Steve Diaz--Pam Fordyce

NOISIEST--QUIETEST--CHATTERBOX
Don Beyerlein--Vera Nolan--Barbara Battestilli

SWEETEST
Sandra Buresh

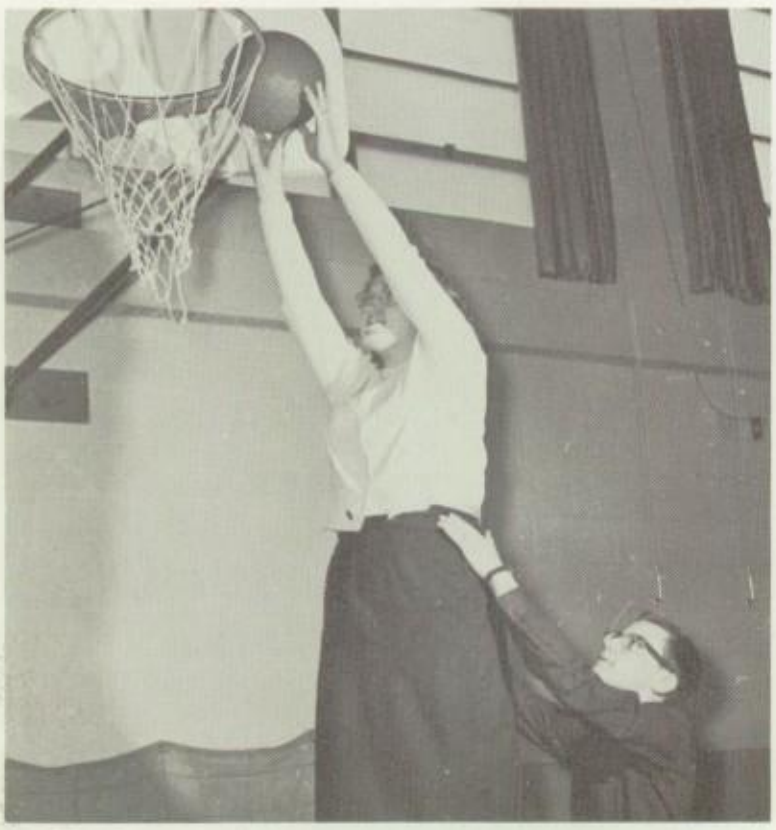

TALLEST--SHORTEST
Toni Norkaitis--Don Tomayko

HANDSOMEST--CUTEST
Dennis Kendrick--Joyce Murray

Mock Elections

MOST LIKELY TO SUCCEED
Cynthia Chaffee--Larry Siefert

FRIENDLIEST
Nancy Nelson

CLASS BRAIN
Rosalie Reichenbach

DREAMER
James Smith

PERSONALITY PLUS
Loretta Chamberlain

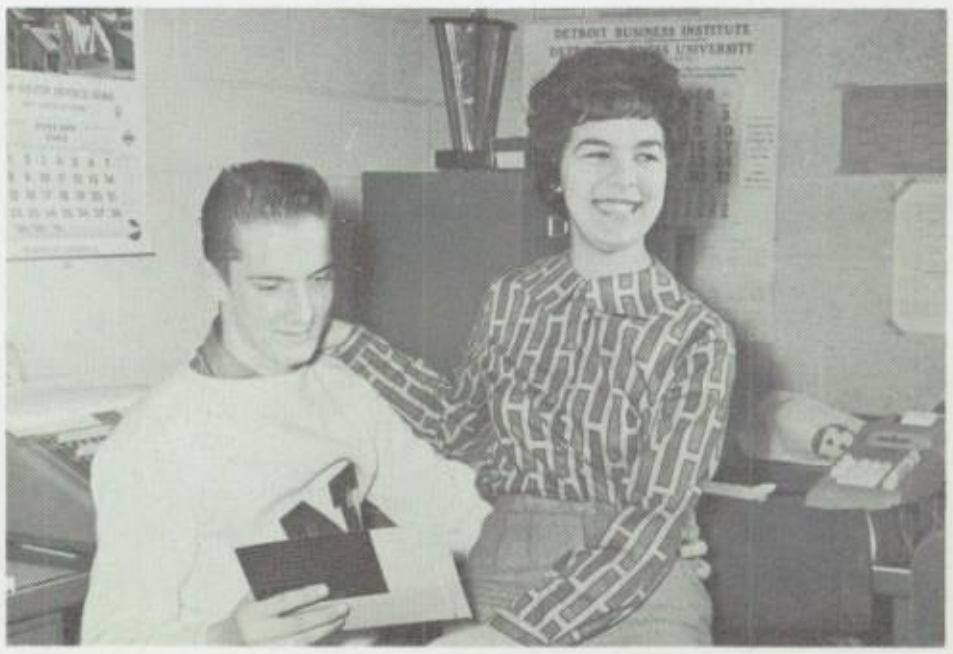

MOST POPULAR
Kent Meyer--Susan Marocco

Seniors Happiest Memories

JOHN AKERS: Beating Capac 13-0 in the Homecoming game.

NELLIE AKERS: Becoming a cheerleader.

BOB ALDIS: When I graduate in June.

PHILLIS AVENDT: I've had so many I can't decide.

BARBARA BATTESTILLI: The 1960 Homecoming and being a cheerleader almost all through high school.

JIM BEHLKE: The Anchor Bay football and basketball game of '61.

DON BEYERLEIN: My happiest memory will be the Senior trip.

MELVIN BRANSTROM: My happiest memory will be here soon.

GERALD BROWNING: Will be when the track team wins the trophy in 1961.

RICHARD BRUDER: When I graduate in June.

ROBERT BUCKLEY: When I get accepted into college.

SANDRA BURESH: The Homecoming of 1958 and when the girls won the basketball championship.

GERALDEAN CALHOUN: Going to the Homecoming dance with Lester.

JOAN CAMPBELL: Playing records at the noon dances during my Junior year and being in the Junior and Senior plays.

CYNTHIA CHAFFEE: Being chosen by the Annual Staff to attend Michigan State University during the summer of 1960.

LORETTA CHAMBERLAIN: When I got my 1 and the night I got the best actress award in the Senior play.

ART CIBOR: It will be on June 15, 1961.

DIANE CHURCHILL: The night I met Don and the girls basketball championship.

MARLENE CRAWFORD: Being president of this graduating class for three years.

DAVE DEVLAMNICK: The fun Jim Light, Carl and I had in Mt. Clemens every Friday and Saturday night.

STEVE DIAZ: It is yet to come.

DAN DODGE: When I graduate from N.H.H.S.

PAM FORDYCE: Being a part of the Senior class and participating in Senior activities.

DOUG FOSS: Making the varsity football team.

JUDY FRIEDEMAN: Being a part of the Senior class and in the Senior play.

TOM GRIFFIN: Being a youngster and not having to worry about things, especially girls.

MARILYNN HARM: The night of my 16th birthday and October 4, 1958.

DAVID HIRSACK: The '59 basketball season and when I get my diploma.

BOB HOFFMAN: Being able to attend school activities (Anchor Bay football game).

DORIS IVERY: When I received my one and only A in typing class.

JOANN JAGODA: The night I met a certain someone!

RON KEELER: The Homecoming of 1960 and getting my letter.

DENNIS KENDRICK: Being a member of the class of 1961 and knowing all the kids that belong to it.

JOE KOZUB: All the good times with Susan and running 97 yards for a touchdown and two touchdowns for the Homecoming game of 1960.

LARRY KUKUK: When I receive my diploma.

DAVID LEAVER: The night of the Anchor Bay football game with Bob, Jim, and Jim.

JIM LIGHT: The day I got my letter and the Homecoming dance even after everything turned out bad.

ED LIEBZEIT: Winning the best actor award in the Senior play.

BOB MACK: Being captain of the football team.

SUSAN MAROCCO: The Sadie Hawkins of '59.

DALE MC CLEARY: The day I passed out of Geometry class.

SONNY MEYER: Getting back with my girl and before the New Year's Eve Party.

JOYCE MURRAY: Going to the school activities with Bill and my Sophomore year.

DAVID NAGENGAST: The night of the first Anchor Bay basketball game with Joe, Jim, and two other friends.

JIM NEELY: Graduation

TONI NORKAITIS: The night of Janurary 16, 1961 being chosen student director of the Senior play and my Sophomore year.

VERA NOLAN: One night in Mt. Clemens after a game with Lois Schilling in a '57 Ford.

NANCY NELSON: Being in the Junior play and being chosen "friendliest" in the class.

EARL PILLIVANT: When I got my ulcers out.

LESTER PRINGLE: Making Varsity basketball in my Junior year.

BONNIE REID: The night the girls took basketball championship and the night after a game at the Garden in 1959.

ROSALIE REICHENBACH: My Freshman year of high school and Sunday nights last summer.

JOHN SERAPHIN: Graduation night in June, 1961.

CHARLOTTE SCHUTT: Getting chosen as the editor of the school paper.

DONNA SETER: Cheerleading and the night of the Junior and Senior Banquet.

LARRY SIEFERT: Playing basketball.

AL SMITH: Having fun at all the dances and being able to participate in all sports.

JIM SMITH: The night of October 4, 1958, and when I made All-County Football Honorable Mention.

JOHN SPALLER: Being in the Senior Play.

PAT THOMPSON: Having been sent to Interlocken by the band during the summer of 1959.

KERRY WEGNER: All the fun that I had with some of the graduating class of '59.

TYLENE WERDERMAN: A Friday night after the game with Capac.

JOE WIERZBICKI: The day I got my job.

ANNA WALKER: When I was born.

PAULINE HAMILTON: When I graduate and receive my diploma.

Class Song

I'll Walk With God

I'll walk with God from this day on, His help-ing hand
— I'll lean up-on, This is my prayer, my hum-ble plea, May the
Lord be ev-er with me. There is no death tho' eyes grow
dim, There is no fear when I'm near to Him. I'll
lean on Him for-ev-ver And He'll for-sake me nev-er.
He will not fail me As long as my faith is strong,
what ev-er road I may walk a-long; I'll walk with
God, I'll take His hand, I'll talk with God, He'll un-der
stand; I'll pray to Him, each day to Him, And he'll
hear the words that I say. His grace re-veals the
paths I've trod, Now I'll ne-ver walk a-lone while I walk with God!

Sightation BRAND No. 1 (12 STAVES)

Litho'd in U.S.A. PRO ART PUBLICATIONS WESTBURY, L. I., NEW YORK

"Memories Are Made Of . . . ."

Organizations

Each one of us has an opportunity to perform some duty for the Paper Staff, Annual Staff, Jr. Red Cross, or Student Council, which gives them a chance to work, plan, and construct with other students for the future well being of the school. The opportunity to establish a firm foundation for a successful high school career is open to one and all should be eagerly accepted. If our high school days are unsuccessful, what can we hope for the future?

Honor Society

Row One: Barbara Battestilli, Vice-President; Larry Siefert, President; Cynthia Chaffee, Treasurer; Donna Seter, Secretary.

Row Two: Joe Mullen; Eric Taschner; Miss Brewer, Advisor; Marlene Crawford; Nancy Brockman.

The New Haven Chapter of the National Honor Society was founded on May 10, 1954. In these past seven years, forty-five students have been elected to this honorary membership on the basis of Scholarship, Leadership, Character, and Service.

Highlights of each year consist of our Annual Christmas Party for Alumni of the Chapter, Notification Assembly, and the Induction Ceremony followed by the reception.

Debate Club

The Debate Club is a newly organized Club this year, with a total of 26 members. Their main purpose is to compete against other schools by debating on various subjects. Thus far they have gone to Michigan State Oakland branch to gain experience for professional debaters.

Row One: Beverly Kendrick, Al Smith, Steve Diaz, Ronald Keeler, Mr. Rogerson, Advisor; Betty Sherman, Dan Dodge, Toni Norkaitas, Jeff Rushton.

Row Two: Robert Bleakly, Jean Bently, Bonnie Campbell, Lois Spaller, Loretta Chamberlain, Martha Akers, Patsy Peck, Frank Kotlier.

Row Three: Philip Krasnicki, Jim Behlke, Joan Campbell, Charlotte Schutt, Pat Thompson, Nellie Akers, Cynthia Chaffee, Phillis Avendt, Ronald Gramlich, Paul Periat.

We've Got the First Aid; Bring On the Victims

Row 1: Nellie Akers, Joan Campbell, Treasurer; Charlotte Schutt, Secretary; Evelyn Akers, Deborah Williams.

Row 2: Alan Chaffee, Vice-President; Peggy Crawford, President; Mrs. Schaller, Advisor.

Row 3: Betty Sherman, Laura Tomayko, Pat Thompson, Nancy Brockman, Marlene Crawford, Eric Taschner, Nancy Nelson, Lois SchellingJuanita Deinzer, Mary Ann Periat, Judy Chaltron.

Row 4: Susan Franchuk, Judy Friedman, Sharon Schindler, Edith Mack, Ralph Diaz, Debra Rogan, Geraldine Calhoun, Loretta Chamberlain, Susan Marocco.

The organization of the Junior Red Cross has been with our School for many years.

The purpose of the Junior Red Cross cannot be expressed in just one word because there are many purposes of the organization. A few are to raise money to help the needy, and to put on programs for children and adults who are in the hospital. These are only a few of the numerous things the Junior Red Cross strives to accomplish, and this year with our members and our advisor backing us, we like to set out and accomplish as many of our worth-while goals as we possibly can.

The librarians play an important role in the continuation of the library in our school. They have many jobs and many responsibilities too numerous to name; but we know that without them, there would be no library for you students to use for the furthering of your education.

Librarians

Row 1: John Seraphin, Bob Buckley, Doris Ivery, Lois Spaller, Mary Austin, Judy Chaltron.

Row 2: Janet Reichenback, Laura Tomayko, Pat Somes, Susan Franchuk, Mr. Smith.

Row 3: Art Cibor, Tony Norkaitis, John Spaller, Alan Chaffee, and Eric Taschner.

Student Council Buys Television For Education !

First Row: Marilynn Harm, Charles Matthew, David Buresh, Treasurer;Miss Brewer, Advisor; Joe Wierzbicki , President; Barbara Battestilli, Secretary; Ed Liebzeit, Vice-President; Kerstin Ericksson. Second Row: Beverly Kendrick, Ruthann Sullivan, David Crawford, Connie Cornett.

The Student Council was organized to give the students an active voice in affairs and activities concerning their organizations and classes.

There are two representatives from each class chosen by the majority vote of that class. This forms the body of the Student Council. This year's officers were elected by the whole student body from two candidates for each office. Altogether there are fourteen members in the Student Council.

Their many projects include the scheduling of extra-curricular activities for every organization in school, the planning of the Homecoming parade and dance, the school Christmas decorations, and helping the financial needs of classes and clubs.

This Year's Council purchased a television for the school to assist in educational purposes.

Stencils, Correction Fluid, Carbon, Articles

Row 1: Ruth Mullen, Albert Smith, Charlotte Schutt and Tylene Werderman, co-editors; Lois Schilling, business manager, Mrs. Kinner, advisor. Row 2: Toni Norkaitis, Joan Campbell, Marlene Crawford, Ed Liebzeit, Cynthia Chaffee, Peggy Crawford, Sonny Meyers. Row 3: Carole Seter, Barbara Battestilli, Connie Cornett, Loretta Chamberlain, Vera Nolan, Marilynn Harm, Judy Charltron, Sandra Buresh, Susan Marocco, Mary Lou Garcia, Bonnie Reid. Row 4: Mary Ann Periat, Donna Seter, Evelyn Akers, Pat Thompson, Janet Kern, Sharon Fistler, Bonnie Kubik, Juanita Deinzer, Melody Rinker.

We, the Co-Editors of the paper staff, have enjoyed printing the paper for you, the student body this past year. Much hard work has gone into the preparation of each paper.

The various articles you have enjoyed have been prepared by the members of the paper staff. Behind the scenes, this includes proofreading, hours of typing, stencil making, duplicating, and stapling.

May those that work on the staff next year co-operate with their Co-Editors as much as they have with us this year.

G. A. L. and Varsity Club Succeed in Buying Uniforms

The G.A.L. was organized for the purpose of providing an organization in which all the girls that participate in Basketball, Cheerleading, and Majorettes could meet as a representative group of the girls of New Haven High.

Row 1: Mrs. Kring, Advisor; Joyce Murray, Treasurer; Janet Kern, Secretary; Cynthia Chaffee, President. Row 2: Nellie Akers, Sandra Buresh, Phillis Avendt, Barbara Battestilli, Bonnie Reid, Marlene Crawford, Susan Marocco, Donna Seter, Pat Thompson. Row 3: Jane Werderman, Betty Sherman, Sharon Schindler, Carol Cooper, Juanita Deinzer, Marilynn Harm, Toni Norkaitis, Diane Churchill, Judy Charltron, Laura Tomayko, Carol Seter, Karen Bruder, Sharon Aldis, Susan Franchuck.

The Varsity Club was organized in 1957 with its main goal as buying basketball uniforms and a camera for the school. You must be a Varsity letter winner to be eligible and then go through an initiation.

Row 1: Bob Mack, Tom Griffin, Perry Lee, Steve Diaz, Sonny Meyer, Mr. Young, Advisor; Ed Liezbeit, Treasurer; Al Smith, Jim Smith, President; Gerald Harris, Joe Kozub.

Sing, Sing, Sing!

Row 1: Patsy Peck, Mary Ann Periat, Bonnie Kubik, Janet Rocker, Martha Akers, Vera Nolan, Pat Gibson, Terri Vennard, Sharon Fistler, Nellie Akers. Row 2: Pam Fordyce, Ruth Williams, Barbara Battestilli, Tylene Werderman, Loretta Chamberlain, Edith Mack, Evelyn Akers, Geraldine Calhoun, Claudia Anderson, Sandra Buresh, Mary Lou Garcia, Bonnie Reid. Row 3: Joyce Murray, Joan Campbell, Charlotte Schutt, Diane Kuchenmeister, Marsha Johnson, Pat Kniffel, Juanita Deinzer, Marilynn Harm, Linda Torres, Betty Ivery. Row 4: Gerald Browning, Ronald Keeler, Larry Blake, August Holka, Sonny Meyer, Lester Pringle, Dennis Kendrick, James Smith, Gerald Harper, James Light. Row 5: Effie Walker , Ruth Rohrbeck, Phillis Avendt, Thomas Griffin, Marlene Crawford, Toni Norkaitis, Cynthia Chaffee, Raymond Battestilli, Janet Kern, Patricia Alldredge, Fred Chapman.

The Glee Club is a fast rising organization, with Mr. Eugene Branstron as their director. The group started out very small, but as the years went by, new members joined. This years group consists of 58 members.

Since there were so many new members, naturally there had to be more robes, so the Glee Club worked energetically and finally succeeded in acquiring them. The white stoles were an added attraction.

We sincerely hope that more students will join and help build New Haven Glee Club into an organization beyond compare.

Band Wins Third

Row 1: Susan Marocco, Carole Seter, Penny Foss, Jane Werderman, Carol Cooper, Delia Deinzer, Karen Bruder.

Row 2: Art Cibor, June Kjerrumgaard, Kathleen Bardecki, Pat Thompson, Nancy Brockman, Lois Kendrick, Ronald Gramlich, Bruce Kinch, John Oemig, Joe Wierzbecki, David Nagengast.

The New Haven High School Band got off to a rather slow start this past year, for various reasons. However as the year went on the band became more active.

Most of the time was spent rehearsing for the Eastern Michigan Festival of Marching Bands which was held at Royal Oak on October 29, 1960. The New Haven organization participated in this contest and came home with a third division award. Although the band was out ranked in quantity and quality the experience which was gained will certainly help in next year's festival.

November saw the beginning of a new and more enthusiastic Band Boosters Club in New Haven. This organization, made up of parents and friends of the band members meet every month to discuss ways of bettering the band financially as well as musically and socially. The club sponsored a rummage sale in December and raised over $100, which went toward the purchase of the new trousers and shakos which are proudly worn by the band members. This group of workers also sponsored bake sales and parties for the members of the band throughout the year.

It promises to be an exciting season as well as an active one for the New Haven High School Marching and Concert Band.

Division Award

Row 3: Bill Cummings, Cheryl Miller, Diane Duffey, Philip Krasnicki, Kathy Akers, Ed Leizbeit, Frank Kotlier, Charles Matthews, Dan Dodge, Judy Freideman, Charlotte Schutt, Rodney Winn, Joan Campbell, Bob Tessmer, Mr. Byerly, Director; Sharon Schindler, Mary Churchill, Eric Foss, David Teschler, John Akers, Leon Ivery, James Johnson.

Row 4: Ralph Diaz, John Mack, Dwight Lee.

Majorettes

These girls represent our school as Majorettes. Their Marching season included marching at Detroit, Mt. Clemens, and our own Homecoming parade. If you will look closely, you will see the new sweaters the Majorettes acquired this year, they are, indeed, very proud of them. Much of their ability and success as Majorettes is acredited to their advisor, Mrs. Kinner, who spent many hours training them for a year of marching.

Jane Werderman, Nancy Nelson, Carole Seter, David Nagengast, Joyce Murray, Marlene Crawford.

Copy Sheets, Typewriters, Layout Sheets, No-Nods!

Row 1: Cynthia Chaffee, Editor; Susan Marocco, Mary Lou Garcia, Marilynn Harm, Vera Nolan, Pat Thompson, Marlene Crawford, Business Manager; Mrs. Kinner, Advisor; Mary Ann Periat, Barbara Battestilli, Bonnie Reid, Connie Cornett, Carol Seter. Row 2: Sandra Buresh, Albert Smith, Melody Rinker, Sharon Fistler, Sonny Meyer, Lois Schilling, Juanita Deinzer, Charlotte Schutt, Ed Liebzeit, Peggy Crawford, Donna Seter, Loretta Chamberlain, Tylene Werderman, Janet Kern.

We, the members of the 1960-61 Annual Staff, have worked exceedingly hard to produce a yearbook you students would enjoy and treasure.

For the last ten years, we have been going along the same way, without a change in the quality of the book or the quantity of the book. Finally after some thought and consideration, we decided to do something about it, and here it is. Now that it is done, we the members of the staff can sit back and recouperate for a year.

Working hard or hardly working!

Take a picture, it'll last longer!

Too late to agree with me--I've changed my mind!

Can we help. . .or do you want to make your own mistakes?

"Memories Are Made Of . . . ."

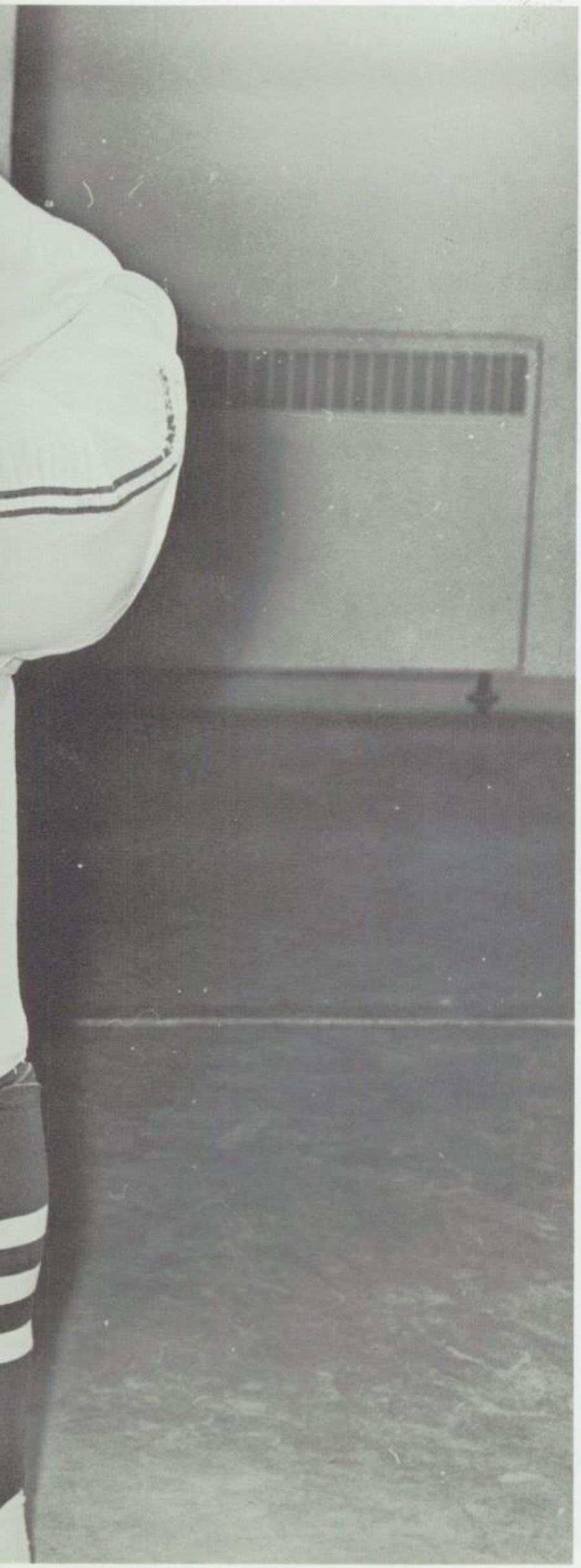

Athletics

Football, Basketball, Baseball, Track--there are many memories connected with these sports. The wins, the losses, the ties, and the many sleepless nights worrying about the next game. Sports are and will always be a major part of the schools extra-curricular activities.

Row 1: Donna Seter, Nellie Akers, Marilynn Harm. Row 2: Susan Marocco, Carol Cooper, Juanita Deinzer. Row 3: Janet Kern, Barbara Battestilli.

"Our Rockets are the best," is the familiar cry of New Haven's amazing cheerleaders. The squad this year consisted of eight girls, which includes a rotation system to give them each an equal chance to cheer. The job of the Cheerleaders is to support our team on to victory, and that is why they deserve that much needed appreciation and credit. You can always depend on them, rain or shine, to give our team that extra pep and spirit they need to win a game.

Cheerleaders

Row 1: Susan Franchuk , Delia Deinzer, Bonnie Campbell, Laura Tomayko, Beverly Kendrick.

Row 2: Judy Daunt, Katherine Akers, Sandra Rose, Kerstin Eriksson, Josephine Chaffee.

Meyer Makes First Team in S. T. A.

Smith and Meyer Recieve Honorable Mention in All County

First Row, Left to Right: Ronald Lee Ronald Keeler, Douglas Foss, Tom Torres, Tom Griffin, Bob Mack, Perry Lee, Joe Kozub. Second Row, Left to Right: Eric Foss, Manager; John Mack, John Spaller, Gerald Harris, Jim Smith, John Akers, Glenn Foss, Joe Forgette, Dan Kern, Manager; Clifford Duncan, Manager. Third Row, Left to Right: Irving Cooper, Manager; Mr. Ward Young, Coach; Kent Meyer, Larry Siefert, Dwight Lee, Ed Liebzeit, Dennis Kendrick, Jack Belt, Jim Tessmer, Fred Chapman, Harvey Gibson,

First Row, Left to Right: John Spaller Bob Mack, Dennis Kendrick, Douglas Foss, Ronald Keeler, John Akers.

Second Row, Left to Right: Jim Smith, Larry Siefert, Ed Liebzeit Joe Kozub, Tom Griffin, Kent Meyer.

We Eagerly Looked Forward to Football Practice

"I'm going to fly over the line, boys!"

"We play in style, shoes and all."

"I Told You Not To Get Your Pants Dirty"

After losing three of their first four games, the Rockets won their remaining four games. Their record of five wins and two losses was good for a second place finish in the Southern Thumb League.

In their first game of the year against Lamphere, they lost a hard 13-6 decision. The team started things off right in league play with an opening 13-6 victory against Dryden. The following week the Rockets went up to Memphis to meet a surprisenly rough Memphis team.

A little over-confidence plus some bad mistakes added up to a 13-12 defeat for us. The following game against Anchor Bay was one that we really had to win to stay in contention for the Championship. Two quick touchdowns in the dying moments of the game made the final score 20-0. Anchor Bay won the Championship for the second straight year and a rating of fourth in the state.

Then in the game against Armada the Rockets won by the score of 12-6. The following weeks trip up to Almont was well worth it, as the Rockets brought home a 25-0 victory against a weak Almont team.

"Mellow"

Then, a hard fought 19-14 victory against Brown City. This record was now four wins and two losses, they were gaining more confidence as each week went by. Their final game at home was their Homecoming, this is one that they were really fired up for and were hungry for a victory. They shut out Capac for a 13-0 victory, to complete a wonderful Homecoming. New Haven was able to capture second place when Dryden beat Memphis on the final game to allow us to place second by a half game ahead of Memphis.

After the season was over came the choosing of an All-Conference team. Only Sonny Meyer placed on the first team for New Haven (he led the team on scoring this year). Four players from New Haven placed on the second team, they were Tom Griffin, Jim Smith, Doug Foss, and Dennis Kendrick. Bob Mack, Joe Kozub and Ed Liebzeit all earned honorable-mention. All of these boys are Seniors and will be missed next year.

Mr. Young and the team would like to thank everyone for supporting the team all year long.

Row 1: James Smith, Perry Lee, Tom Griffin, Gerald Harris, Walter Lee. Row 2: Alfred Petty, Irving Chopp, Dwight Lee, Edward Liebzeit, Kent Meyer, Albert Smith, Lester Pringle. Row 3: Manager, Eric Foss; Coach, Dale Gerow.

Rockets Come In Second Place In League Standings

We of the Rocket Staff would like to congratulate the Varsity Basketball team on a great season this year. With eleven league wins and three loses, it turns out to call for a good pat on the back for the boys who make up the team, and their coach, Mr. Dale Gerow. These eleven wins and three loses gave the boys a second place in league basketball standings, surpassed only by Capac. They also took second place in League Tournaments, congratulations for that too. This year the team was made up of seven Seniors, three Juniors, and one Freshman.

Even though the team will be losing seven Seniors, there are plenty of underclassmen to carry on the name of New Haven to various basketball floors and also on to VICTORY!

League Games

Almont	38	N.H.H.S.	58	Almont	51	N.H.H.S.	68
Anchor Bay	41	N.H.H.S.	44	Anchor Bay	41	N.H.H.S.	48
Dryden	47	N.H.H.S.	65	Dryden	45	N.H.H.S.	78
Memphis	42	N.H.H.S.	44	Memphis	25	N.H.H.S.	52
Brown City	53	N.H.H.S.	54	Brown City	54	N.H.H.S.	53
Armada	51	N.H.H.S.	54	Armada	45	N.H.H.S.	53
Capac	81	N.H.H.S.	58	Capac	65	N.H.H.S.	55

Irving Chopp Makes 1st Team.

Girl's Win Championship

Row One: Mrs. Kring, Coach; Susan Franchuk, Betty Sherman, Bonnie Reid, Karen Bruder, Sandra Buresh, Barbara Battestilli, Sharon Aldis, Laura Tomayko.

Row Two: Toni Norkaitis, Marlene Crawford, Phillis Avendt, Cynthia Chaffee, Joyce Murray, Pat Thompson, Diane Churchill, Judy Chaltron.

Row One: Judy Daunt, Bonnie Campbell, Erma Young, Donna Kendrick, Penny Foss, Jane Werderman, Ruth White. Row Two: Ruth Kogelmann, Martha Akers, Kathleen Streck, Sharon Beavnier, Ella Lee. Row Three: Betty Ivery, Katherine Akers, Delia Deinzer, Sandra Rose, Kerstin Eriksson, Josephine Chaffee, Vanza Fairchild, Mrs. Kring.

Girls' Basketball

"And now for my next number"

"Did you say Elvis signed it"

"Whoops! Pardon me lady"

Under the capable coaching of Mrs. Imelda Kring, the New Haven Rockedettes have had an undefeated season in basketball.

In every game the Rockedettes made the first basket and remained ahead throughout the game. There was a total of 244 points through the season, making an average of 34.8 points a game.

The position for Championship was between New Haven and Brown City until the sixth of the seven games played. The Rockedettes won this game 29 to 14 the only game of the season in which more than 30 points was not scored.

High scorer of the season was Phillis Avendt with a total of 116 points.

The Rockedettes have come through with a championship team for the first time in ten years.

Dryden - 7	N.H.S. - 32
Memphis - 21	N.H.S. - 45
Anchor Bay - 15	N.H.S. - 31
Armada - 22	N.H.S. - 34
Almont - 16	N.H.S. - 41
Brown City - 14	N.H.S. - 29
Capac - 18	N.H.S. - 32

"Don't just stand there, do something"

"For I'm a jolly good fellow"

"Memories Are Made Of . . . ."

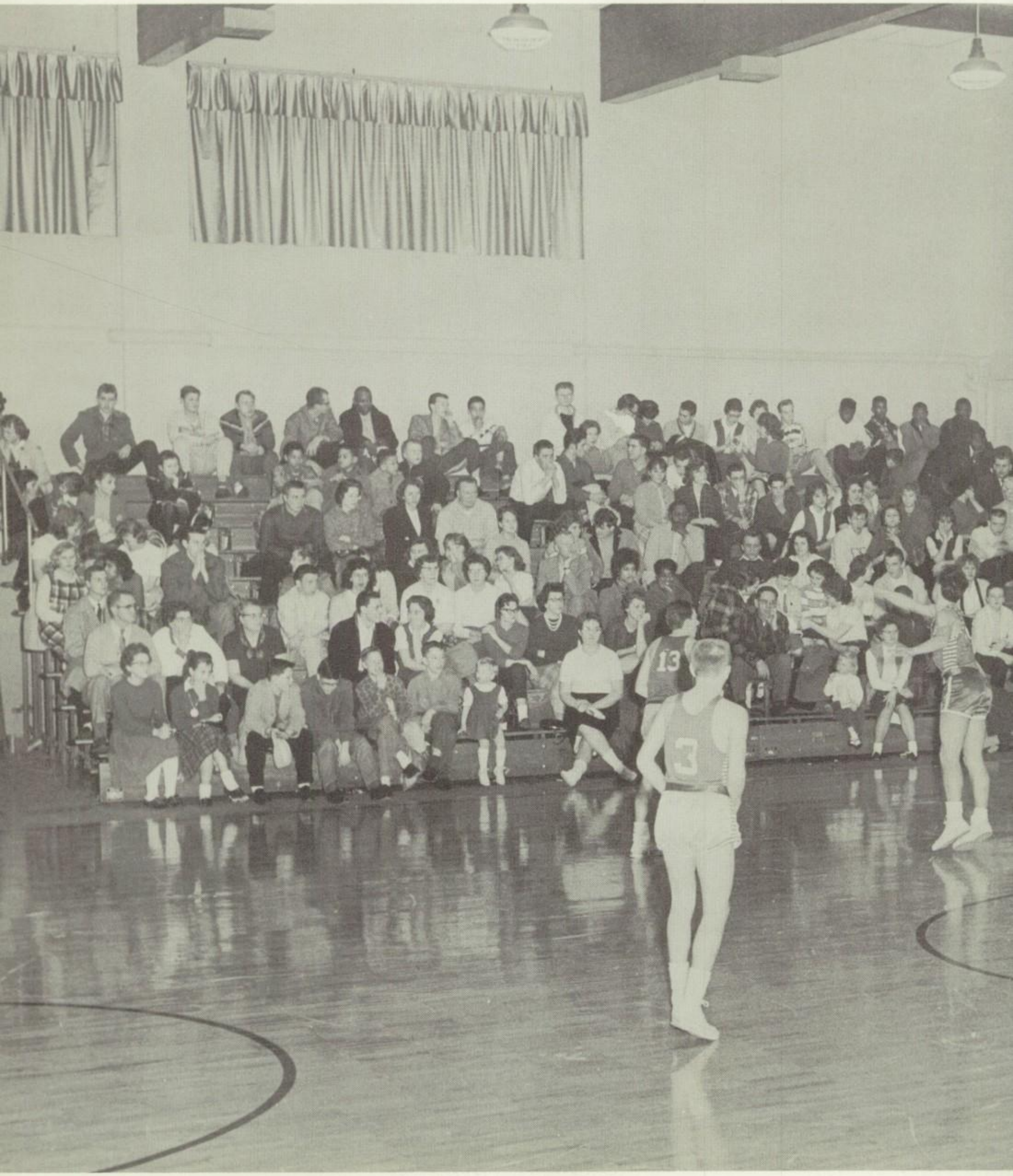

Activities

School Activities also play an important part in a students life. They provide entertainment and give us a pleasant relief from our studies. There is truth in the old Cliche, "All work and no play makes Jack a dull boy." So it is with pleasure and a little nostalgia that we look back on the various activities we have enjoyed during our years in school.

Homecoming Queen

Janet Kern--Junior

Queen's Court

Janet Sexton--Eighth Grade

Kerstin Eriksson--Freshmen

Janet Reichenbach--Sophomore

Susan Marocco--Senior

Juniors Float Wins Trophy

Eight Grade Float

Freshman Float

Junior Float-Winner

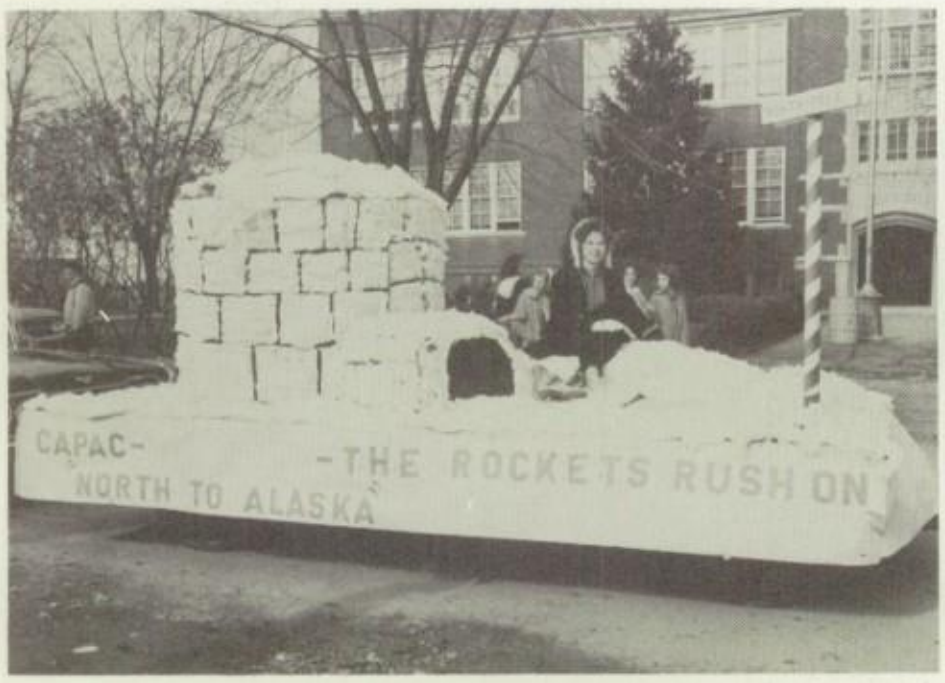

Sophomore Float

Senior Float

Sittin Pretty!

"It's the little things that count!"

"Could the world be wrong, or is Mr. Byerly!"

A night under the stars.

Cheerleaders Receive High Honors

Picture number one is an action shot of the cheerleaders practicing new cheers for the coming game. Notice the happy looks on their faces; they knew that we were taking the picture.

On these two pages is what is known as a picture story. The reason why it is called a picture story is simply this, because there are pictures placed in such a manner, that relate a story to you the reader.

The reason for our choice is this: the cheerleaders in our school do not get entirely enough attention or praise, and, by this article, we had hoped to bring out some of the tasks the cheerleaders have to do in order to put on a good performance for our sports players. We personally feel that New Haven's cheerleaders do a tremendous job and should receive some credit for it. Therefore, we have decided to devote a two-page spread on "Our Cheerleaders".

Picture number two is the cheerleaders getting ready for the big game. They want to make a good impression, that is why they take special care when they dress.

Picture number three is of the cheerleaders getting acquainted with the cheerleaders of the opposing team. One good quality of being a cheerleader is that you are able to meet so many interesting people from different schools.

From Annual Staff

Picture number four is of our cheerleaders doing chants along the sidelines. It is the job of a cheerleader to keep the crowd cheering, and they have done an excellent job throughout the years.

Picture number five is of one of the basketball players making, or I should say in the process of making the winning basket. Whether or not he makes it decides the game.

Picture number six is of the cheerleaders jumping for joy over New Haven's victory, and during the past years they have done quite alot of that.

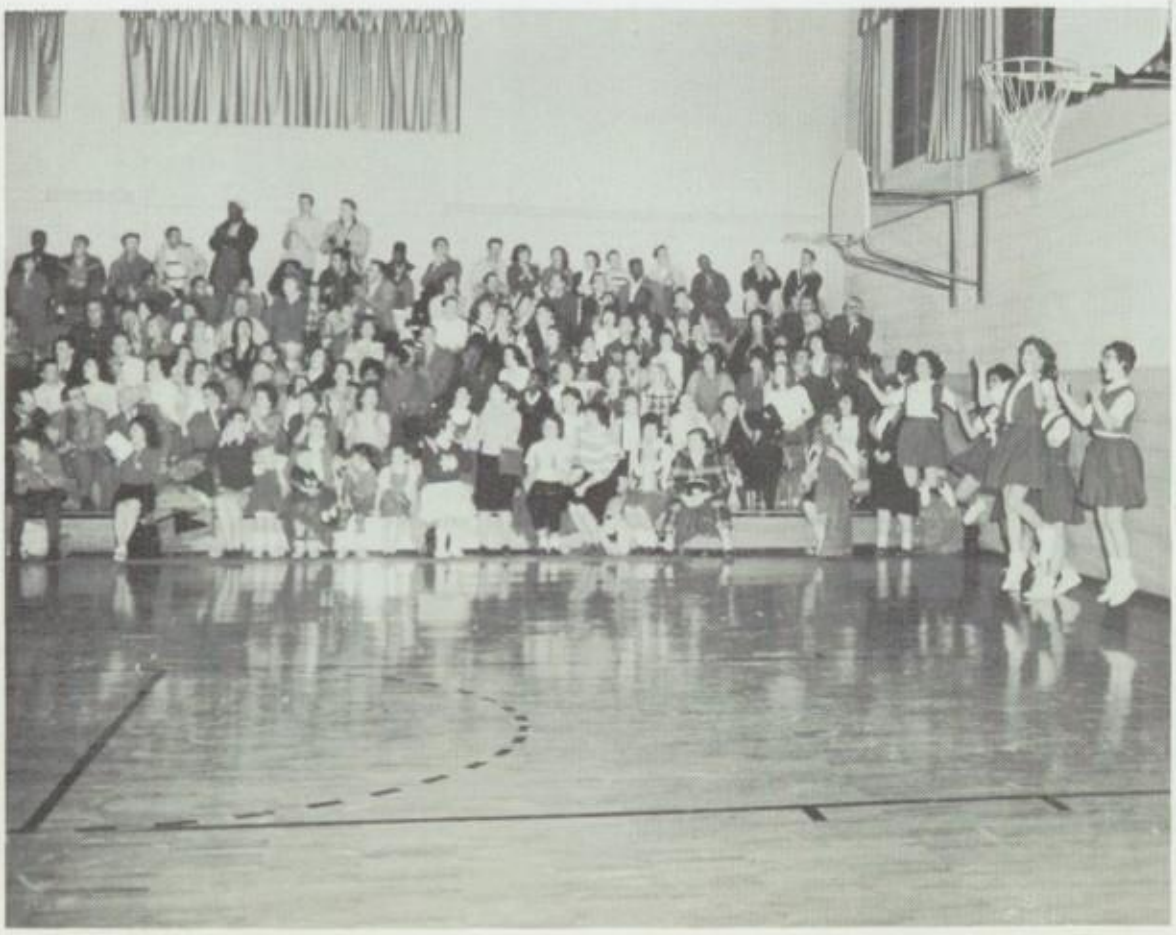

Classroom

World History

Homemaking I

Study Hall

Physical Science

Spanish

Speech

Memories

David N. '61

Agriculture

Shop

9th Grade Gym Class

David '61 N.

David '61

Typing II

Band

Snapshots

Snapshots

"Memories Are Made Of . . . . ."

Joann,
To a real quiet girl, I just wish I could stay that quiet! Good luck always!
Sue Franchuk

Joann
Best of luck to you
& that someone you
wouldn't tell me about
I'll always remember
the fun in Coll. Eng.
Always
Kelly Stiss

Joann,
Best of luck in the future in all you do. Always remember our Senior Ship Day. God bless you.
Judy
"61"

Joann
Good Luck! I hope everything turns out for you just the way you want it to.
Best Wishes
A Friend
Bonnie
"61"

To a real swell classmate remember all our classes we struggled through together.
Good-Luck in the Future
Joyce

Joann,
Best of Luck in the future and please take it easy on our roads with that car of yours, a friend always,
John
"61"

Joann:
May your future be just what you want. And may we have a lot of fun on our trip. Save your money for the trip, and you will have a lot of fun.
Sincerely
Phillis

Joann
May you have the best of everything. Good Luck to a nice classmate
Bob
"61"

To a very nice senior whom I have missed as an office girl. Good luck in the future.
Karen
(58)

To a real swell little girl who is always fun to be with. Good luck in your future years to come.
Doug
"61"

Joann
Best of Luck in the future to a real swell Senior
A Friend Always
Kerry
"61"

Joann
Best of Luck to a Wellaw Fellow
Jan

Joann,
Remember all the
fun we had in office
practice? I also had
Art and College English
together and you could
always be depended upon to
act quiet then come up
with something
funny, keep
writing,
Rosalie
"6"

Patron's Page

Mr. and Mrs. Stanley Psujek
Mr. and Mrs. Leo Howard
Mr. and Mrs. Paul Ambrose
Mr. and Mrs. Arthur Spangler
Mr. and Mrs. William Spaller
Harriett Volkening
Mr. and Mrs. Lewis Stier
Mr. and Mrs. David Kinner
Mr. and Mrs. Joseph Wierzbicki
Mr. and Mrs. M. W. Oemig
Mr. and Mrs. Charles Scofield & Family
Mr. and Mrs. M. Pohly & Family
Mr. and Mrs. Mervyn Stier
Mrs. Frank Erdman
Mr. and Mrs. Theodore Matthews
Mr. and Mrs. William A. McPhedran
Mr. and Mrs. Stephen Diaz
Mr. and Mrs. Walter Glassnor
Mr. and Mrs. Clifford Grew
Mr. Clair Vernard
Mr. and Mrs. Kendrick
Hatti Severin
John Hornek
Mr. and Mrs. Robert Harm
Mr. and Mrs. Lawrence Stern
Mr. and Mrs. Oliver Kjerrumgaard
Mr. and Mrs. William C. Buhl
Mrs. Grace Kinch
Mr. and Mrs. Walter Willert
Rev. and Mrs. William Schilling
Mr. and Mrs. Amogons Martines
Mr. and Mrs. Arthur Spaller
Mr. and Mrs. Jack Goulette & Family
Mr. and Mrs. Fred C. Krause
Mr. and Mrs. Raymond Eggleston
Mr. Donald Green
Mrs. Kniffel
Mr. C. E. Ginger
Mr. and Mrs. Alger Chapman
Mr. and Mrs. John Jacobs
Mr. and Mrs. Harry Schwaberow
Mrs. Leona Johnson
Mr. and Mrs. Harry Lee
Mr. and Mrs. Ernie Hacker
Mr. and Mrs. Ernie Podolan
Norman Young
Don Andrews
Betty Blackburn
Allan Siefert
Lois Blackburn
Mr. and Mrs. Fred Spaller
Mr. and Mrs. Ralph Holka

Mr. and Mrs. Fred LaGraff
Mr. and Mrs. Gene Branstrom
Rev. and Mrs. Leslie Collver
Ethel Stewart Jones
Mr. and Mrs. Thomas Clifford
Alan Woodward Robertson
Mr. and Mrs. Howard Werderman
Mr. and Mrs. Clarence Lanko
Mr. and Mrs. Charles Kaltenback
Russell Moore
Mr. and Mrs. Clyde Jones
Mr. and Mrs. Eldon Cornett
Mr. and Mrs. A. J. Bennett
Mr. and Mrs. Edward Kuchenmeister
Mr. and Mrs. Howard Dryer
Mr. and Mrs. Carl Kjerrumgaard
Mr. and Mrs. Edward Harm
Mr. and Mrs. James Smith
Mr. and Mrs. Calvin Estes
Mr. and Mrs. C. R. DeVinney
Rev. and Mrs. F. Phipps
Mrs. Dorothy Hewelt
Mr. and Mrs. Ervin Martin
Remelda and Loretta Englebert
Cpl. Richard B. Garcia
Mr. and Mrs. Lyle Wolkinson
Kenny Thompson III
Lori Ann Thompson
Mr. and Mrs. Edward Fistler
Mr. and Mrs. Henry Bardecki
Mr. and Mrs. Robert Steiner
Mr. and Mrs. Dale Gerow
Miss Bernice Redluske
Mr. and Mrs. Maynard Moon
Mr. and Mrs. Fred Drielts
Mr. and Mrs. Karl Cook
Mr. and Mrs. Bennie Kubik
Mr. and Mrs. Nathan Whitford
Mr. and Mrs. Ralph MacDaniel
Mr. and Mrs. John A. Chavez
Mr. and Mrs. Ward Young
Mr. and Mrs. Charles Uhazie
Mr. and Mrs. Rogerson
Mr. and Mrs. K. B. Thompson Sr.
Frances Schutt

Mr. and Mrs. Howard Bruder
Mr. and Mrs. William Blackburn
Mr. and Mrs. Earl Schutt
Mr. and Mrs. Arthur C. Teschler
Mr. and Mrs. Kenneth Lester
Mr. and Mrs. Donald Godfry

Autographs

Best of Luck
to a fellow classmate.
Bob B.
"61"

Joann,
To one of my very
best friends, with
whom I give a great
deal of fun the credit
of. I hope we will
always remain friends
Charlie
"61"

Joann,
To one of my best
girlfriends whom
I have really enjoyed
knowing throughout my
high school years.
Remember 1st hour Gov't
and those "pop quizzes?"
fun, fun, fun!!
A Friend always
Joan

Lots of Luck
in the future to
a swell classmate.
Art
"61"

Jo,
Remember all the good
times we've had together.
I enjoyed being your
locker partner, and I
hope that we still see
each other after
graduation. Best of
luck in all you do.
Your friend,
"61"
Al

Jo,
Best of luck in the
years to come. May
you always be happy
Dave
"61"

Joann
To a real sweet
girl who I have
enjoyed knowing.
I wish you all the
luck in the world
and I hope you get
the job you want
Jimmy
"61"

Joann,
Best of Luck to
a swell Senior
girl. Remember
typing class, all A's.
David N.
"61"

Joann,
Best wishes to
a good typist who
sits behind me.
"Al"
61

Best of Luck
and wishes to
a swell classmate.
Doc
"61"

Compliments

of

New Haven Cafe

58420 Main New Haven

Compliments of

Adam's Shell Service

58316 Main PI. 9-9179

New Haven

Compliments of

L. & S. Market

Groceries - Meats

Compliments of

Cibor's Cleaners

Dry Cleaning and Pressing

New Haven Michigan

New Haven Drug Store

Prescriptions Drugs

Compliments of

Young's Jewelry

Richmond Michigan

Compliments

of

Richmond Paint Shop

Richmond Michigan

Ready Mix Concrete, Cinder Block,
And Supplies

Thuet Products

47875 N. Gratiot Mt. Clemens

Franchuk's Service

Road Service

Phone : PI. 9-9188

New Haven Michigan

Harm's Lumber & Hardware

"The Builder's One-Stop Store"

Havenridge & G. T. R. R.

Phone: PI. 9-5144 New Haven, Michigan

Heck's Service Station

Sunoco Oil Products

57585 N. Gratiot New Haven

H. Bultynck & Sons PI. 9-9175

Compliments of

Milton's Mobile Service

58410 Main Street PI. 9-5082

New Haven

New Haven Farmers Elevator

Fertilizer - Fencing - Grain

Seed - Coal

Phone : PI. 9-5133

New Haven Garage

Bumping and Painting

Phone: PI. 9-5117 or 9-5812

57660 N. Gratiot

24-Hour Wrecker Service Trailer Rental

Baltierra "79" Service

Arc -Welding & Minor Repairs

56955 N. Gratiot New Haven

Phone: PI. 9-9180 Keys Made

A. J. Bennett Agency

General Insurace
Phone: PI. 9-5153
58860 Main Street

New Haven Michigan

Gordon Baking Company

Detroit, Michigan

"Made With Whole Milk"

Compliments of

Meade Lumber Company

Richmond Yard
RA. 7-5905

Meade Yard
PI. 9-5152

Compliments

of

a friend

Compliments

of

Andy's Standard Service

Cotton Road & Gratiot

Open 5 - 9

Clinton Crawford

Trucking, Sand and Gravel

Phone : PI, 9-5074

New Haven Michigan

Compliments

of

a friend

Compliments

of

MR. & MRS. ROBERT SCHINDLER

Lou Van's men's shop

Tuxedo Rentals - Bowling Shirts
House of Suits

Open Mon. & Fri. Til 9

Across From First National Bank

HO. 3-8745 41 N. Gratiot

Mt. Clemens Michigan

Goldstar Products, Inc.

"Michigan's Largest Restaurant
and Institutional House"

4403 Russell St. Detroit 7,

Michigan

Compliments

of

Campus Shop

Women's Sportswear

Compliments

of

Buresh's Farm Impliments

on Gratiot New Haven

Modern Alignment Service

Wheel Alignment & Balancing

Located at

Belz Gulf Service

49927 N. Gratiot Mt. Clemens

Compliments

of

Leo & Pete

North Avenue at 23 Mile Road

General Gage Products

30487 Groesbeck Highway

Phone : Pr. 1-7664

Roseville Michigan

Compliments

of

Cut & Curl

Chesterfield Bottled Gas

For Heating - Cooking and Hot Water

Phone : HO. 3-7968 51897 N. Gratiot

Arthur Kalitta New Baltimore, Michigan

Macomb County's

Greatest Department Store

Priehs

Compliments of

Carson Brockman

Standard Oil Products

A New BEAUTY SCHOOL

in Mt. Clemens

Macomb County's Most Modern and Progressive Beauty School. Learn the modern methods of professional hair styling. Learn advanced techniques of Permanent Waving, Tinting and Bleaching.

MEMBER NATIONAL ASSOCIATION COSMETOLOGY SCHOOLS

It can be your key to Success and a Professional Career

Call Mr. Conrad or Mrs. Levy

Emsee Academy of Beauty Culture

92 MACOMB ST., MT. CLEMENS

HO 5-1561

DAY and NIGHT CLASSES

Easy Pay Plan!

ENROLL NOW

LOOK!

Compliments

Of

New Haven Herald

Mr. & Mrs. Walter W. Schultz

Publishers

Compliments

of

W. J. Froh, Inc.

New Haven Michigan

Compliments of

Will & Schwarzkoff

Mt. Clemens Michigan

Funeral Home

House of Diamonds

A. E. Schunke & Son

Jewelers

Mt. Clemens 31 N. Walnut Street Michigan

Compliments

of

Haven Manufacturing Co.

New Haven 27 Mile Road Michigan

Beversdorf & Ryan

Bulldozing and Trucking

Foundry Slag Road Gravel

63400 Richmond Road And End Loader Service New Haven

Mighion's

Drive-In Restaurant

Mt. Clemens 1120 S. Gratiot Ave. (on U. S. 25) Michigan

Compliments

of

New Haven Savings Bank

New Haven Michigan

Harry J. Lefurgey & Robert Lefurgey

State Farm Insurance Companies
Auto - Fire - Life

Save on the Auto Financing and Insurance
Thru State Farm Bank Plan

Bus.: HO. 5-0497 Res.: PI. 9-5047

"Every Good Wish to the
Class of 1961"

Kresge's Big Store

Mt. Clemens 17 N. Gratiot Michigan

Brown's Music

231 John R Detroit 26

WO. 1-6664

"Since 1934, We Have Specialized in

SINCERE SERVICE

Rentals Free Delivery Repairs

Duncan Funeral Home

Pioneer
9-5141

Forbes C. Duncan, Jr.

58611 Main Boulevard New Haven, Michigan

81-83 Macomb HO. 8-5664
Mt. Clemens

Edward D'Hondt

Polished Marble & Cut Stone

Phone: HO. 8-5320

48205 N. Gratiot Mt. Clemens

Compliments

of

Keith Lumber Company

48135 North Gratiot Avenue

Phone: HO. 3-4286

Mt. Clemens Michigan

going to live better than ever before . . . electrically!

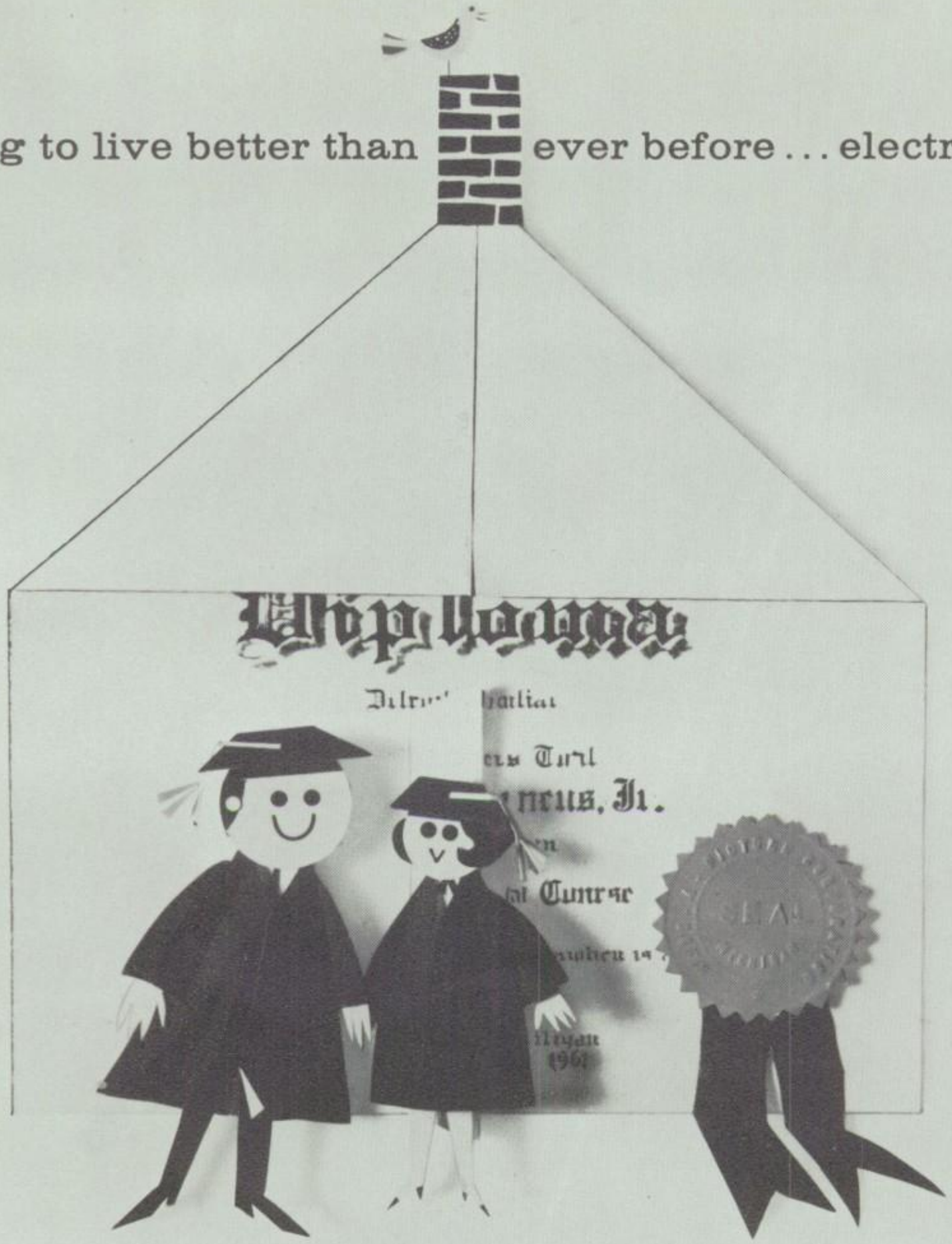

You, today's graduate, are entering an exciting new era where you will live better than any generation has ever lived before—the era of all-electric living.

Your all-electric home for example, thanks to time-saving electric equipment and appliances, will allow you and your family more time to enjoy life together.

Your job will be smoother too. Electricity, in everything from office equipment to heavy machinery, will lighten your work—make it more enjoyable.

If you decide on further education, your field of study may well be related to electricity. Perhaps someday, as a scientist or technician, you will even lend your knowledge to further mold the all-electric world of tomorrow.

But wherever the future finds you, whatever your place in life, electricity will be there to help you live better than ever before—live better electrically.

DETROIT EDISON

PROVIDES SOUTHEASTERN MICHIGAN WITH VERSATILE ELECTRIC ENERGY

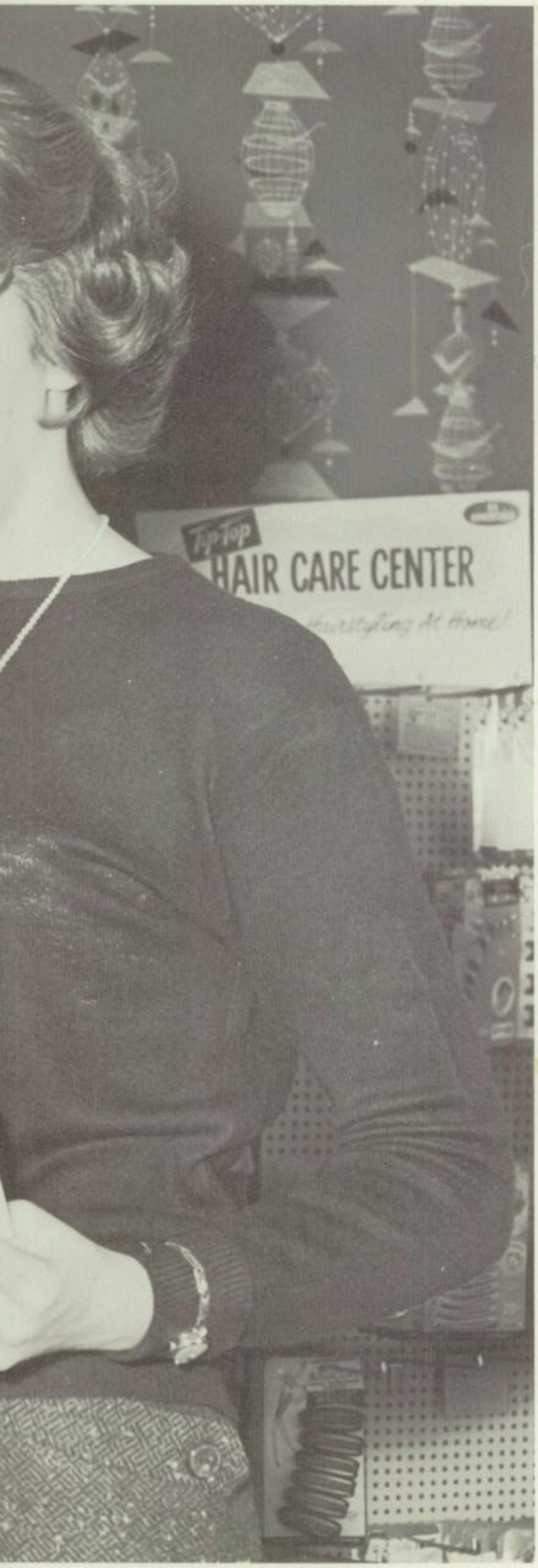

Advertisers

To the many advertisers who have filled the pages of our Annual, we give our sincere best wishes, for without your support this book would have been next to impossible.

Joann,
I don't know
what to right,
so good luck always.
David Leaver
"61"

Jo Ann,
Lots of Luck
to a fellow
classmate, and
I know you miss
that certain teacher
from last year.
A friend,
Tylene
"61"

Joann,
Best of Luck
always. Remember
our meals in Home Ec.
Donna
"61"

Jo Ann
To a fellow
Guina Pig (I don't
thinks that Guina
is spelled right but
what the heck.)
Good luck in
the future.
Marilynn

Joann
Best of luck
Girl a real nice
Guy. May all
your dreams come
Dale
"61"

Joann,
you have been
a swell classmate
and I've enjoyed your
company in Glee Club and
I wish you happiness and
success in the future.
Barb
"61"

Jo Ann,
Remember All
those times in
Mr. Lescelius's
classes. We really did
have fun, though
Lots of Luck Always
Vera

Joann,
It seems that
I never got to
know you well
enough. Just remember
all the fun in Office
Practice??
"

Joann,
It was
very nice to
I wish to
Best of Luck and
Best
Wishes to
a Friend
Guinn
"61"